

# Y Pwyllgor Cynllunio / Planning Committee

**25/05/2023**

**Lle a Chynaliadwyedd - Y Gwasanaethau Cynllunio  
Place and Sustainability - Planning Services**

Lle a Seilwaith | Place and Infrastructure

Cyngor **Sir Gâr**  
**Carmarthenshire**  
County Council



**Ceisiadau yr argymhellir  
eu bod yn cael eu  
cymeradwyo**

**Applications  
recommended for  
approval**

# PL/03849

Helen Rice

**Lle a Chynaliadwyedd - Y Gwasanaethau Cynllunio**  
**Place and Sustainability - Planning Services**

Lle a Seilwaith | Place and Infrastructure

Cyngor **Sir Gâr**  
**Carmarthenshire**  
County Council



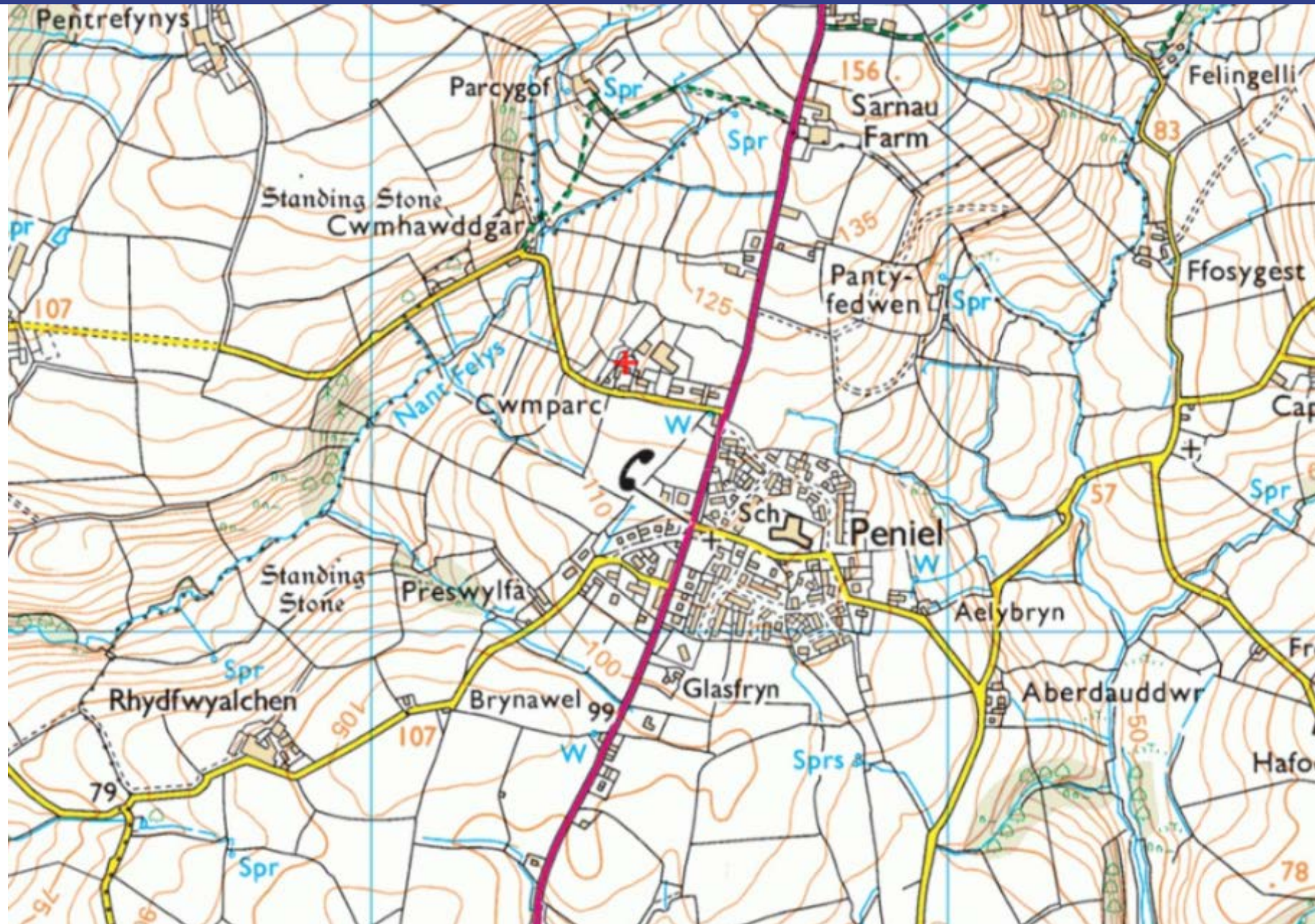



PL/03849





LOCATION PLAN 1:1250

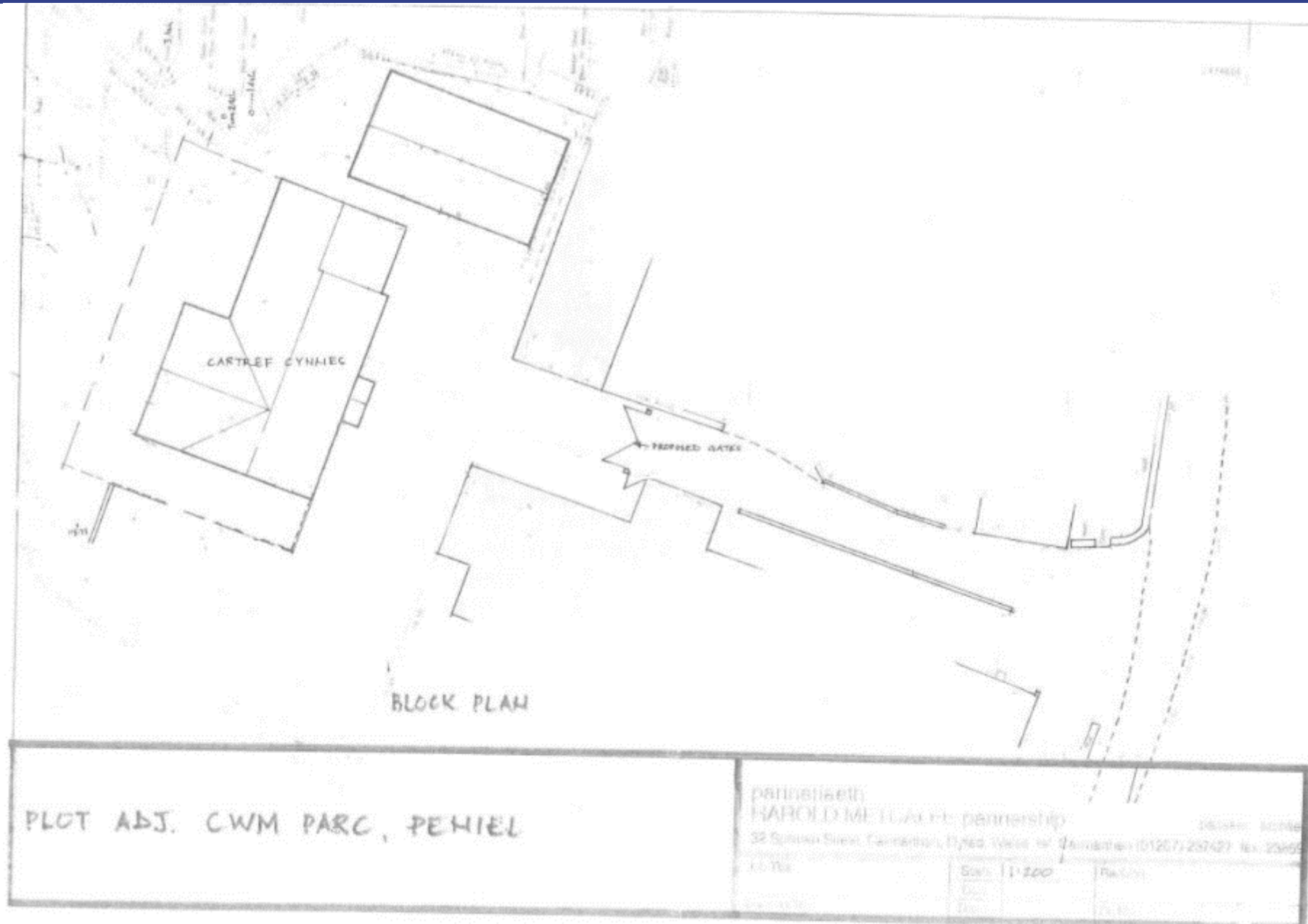



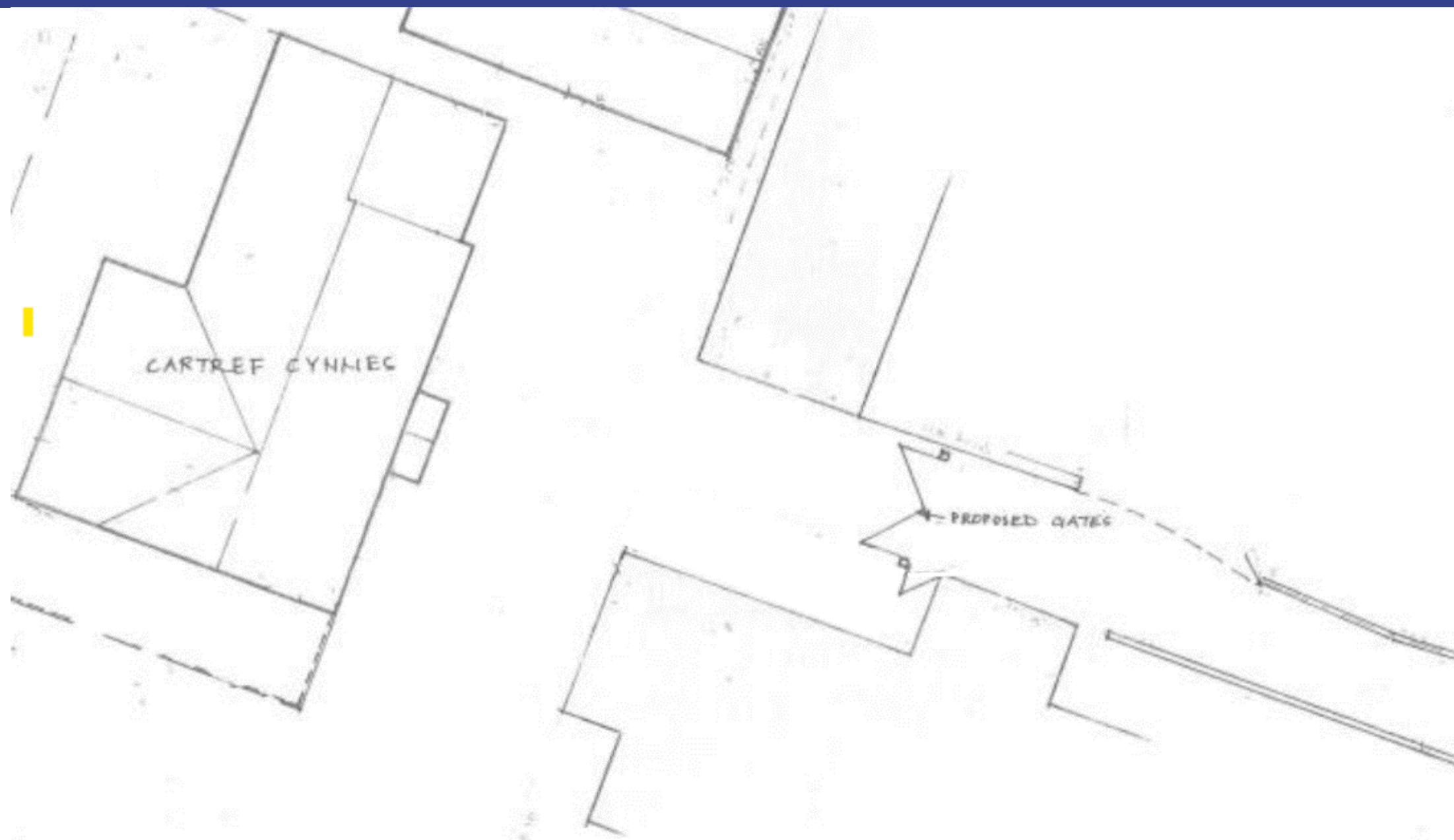

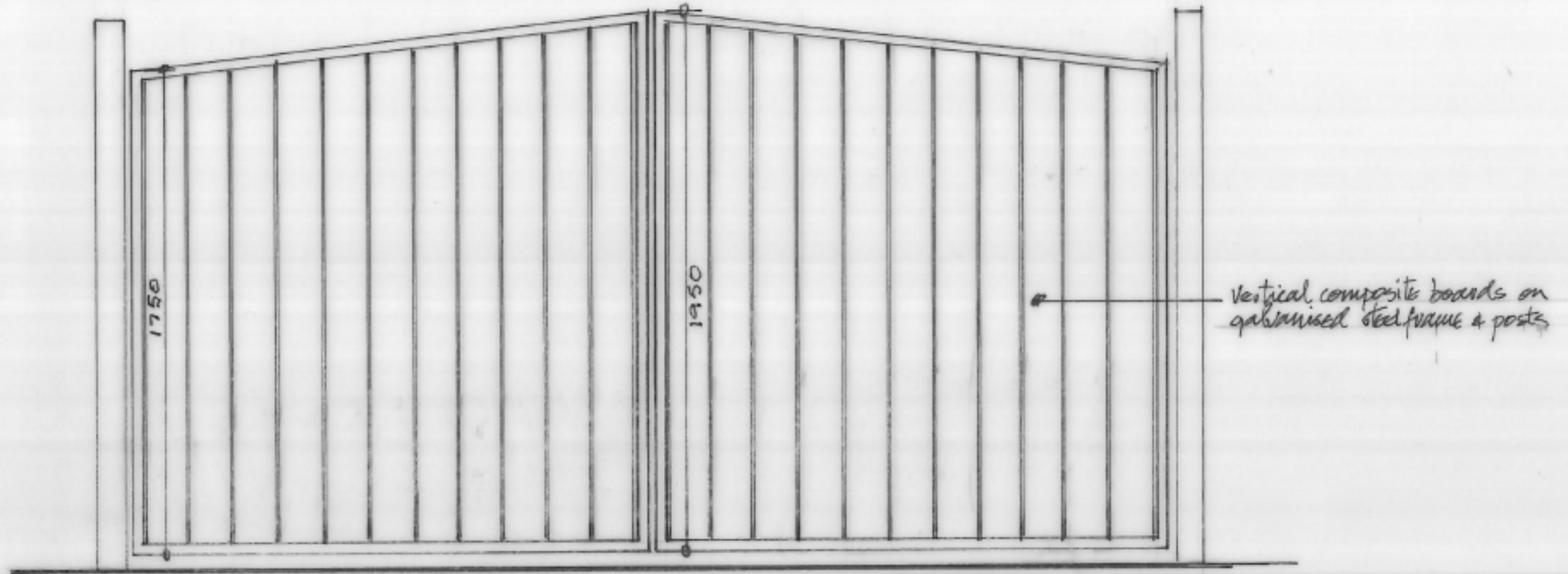

ELEVATION OF GATES FROM ROAD

PL/03849



PL/03849



PL/03849



PL/03849



**Ceisiadau yr argymhellir  
eu bod yn cael eu  
gwrthod**

**Applications  
recommended for  
refusal**

# PL/04739

**Charlotte Ford**

**Lle a Chynaliadwyedd - Y Gwasanaethau Cynllunio  
Place and Sustainability - Planning Services**

**Adran Yr Amgylchedd - Environment Department**

Cyngor **Sir Gâr**  
**Carmarthenshire**  
County Council





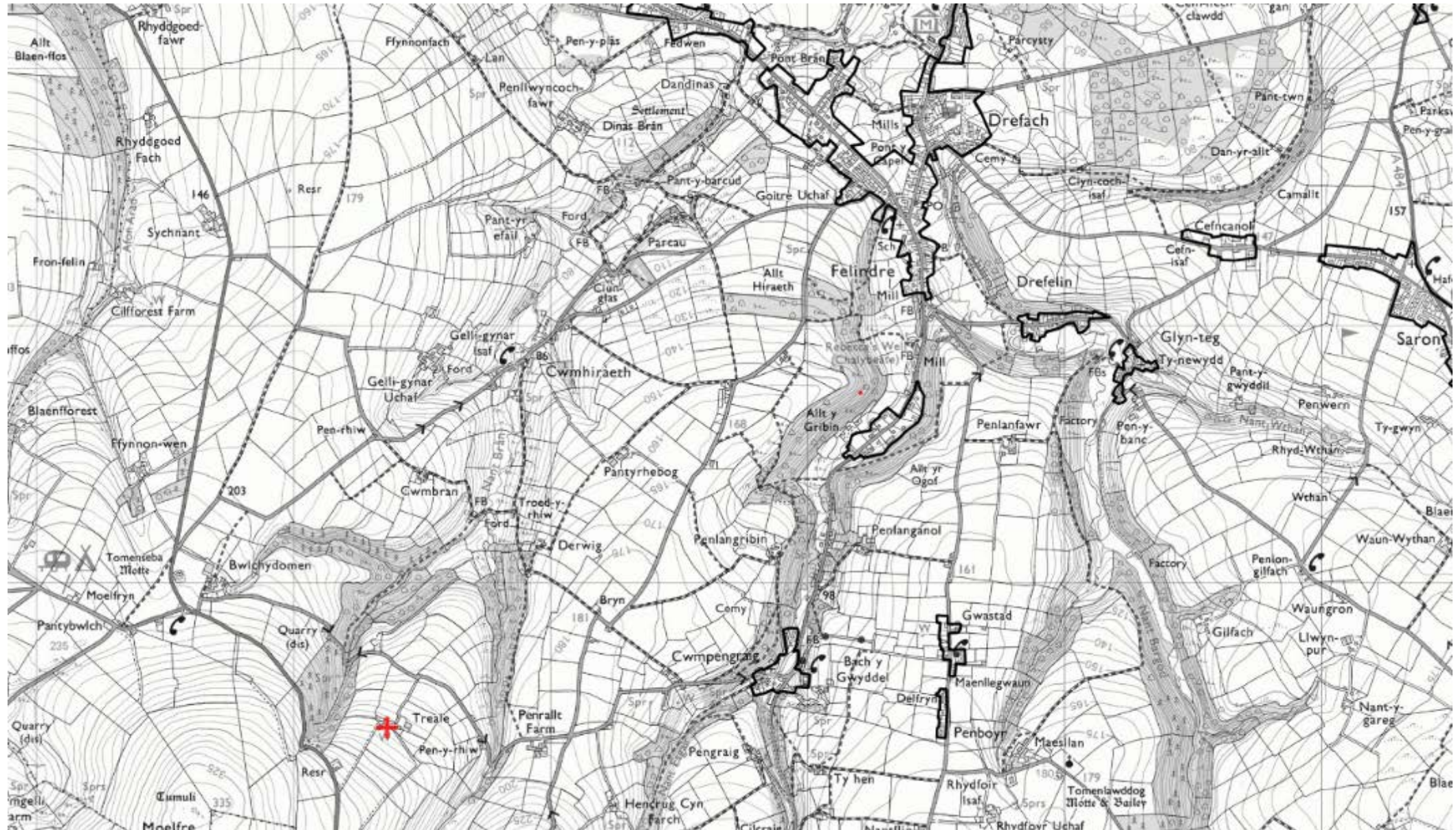

PL/04739

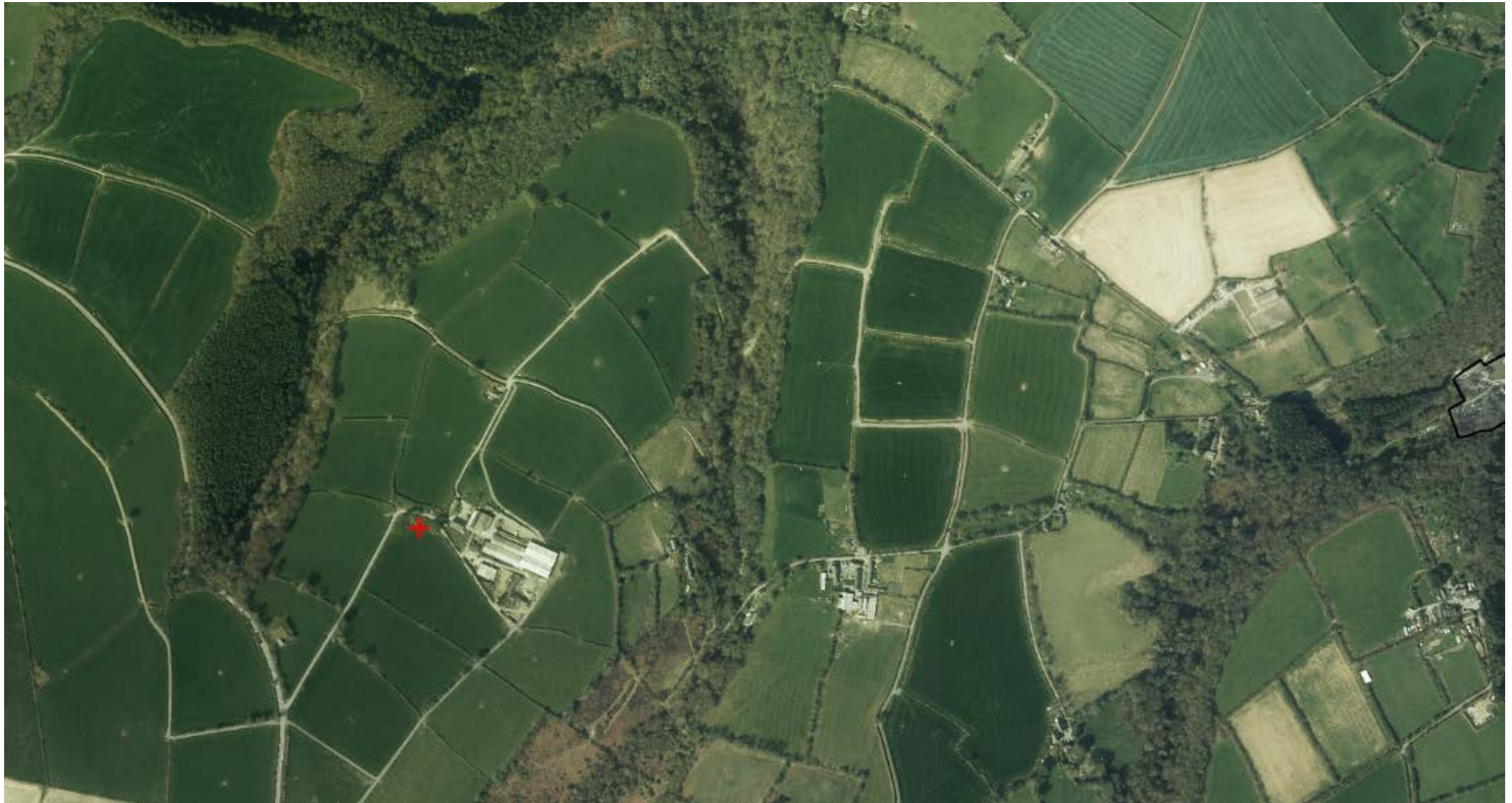

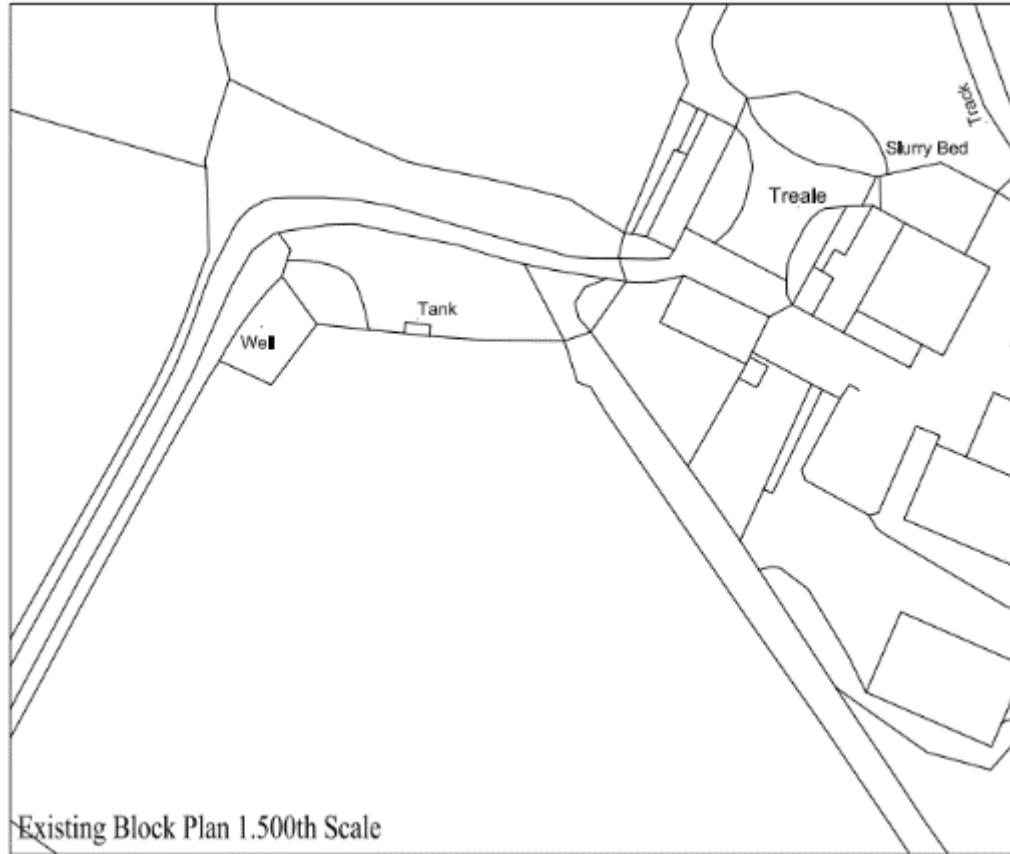

# PL/04739– Proposed Block Plan

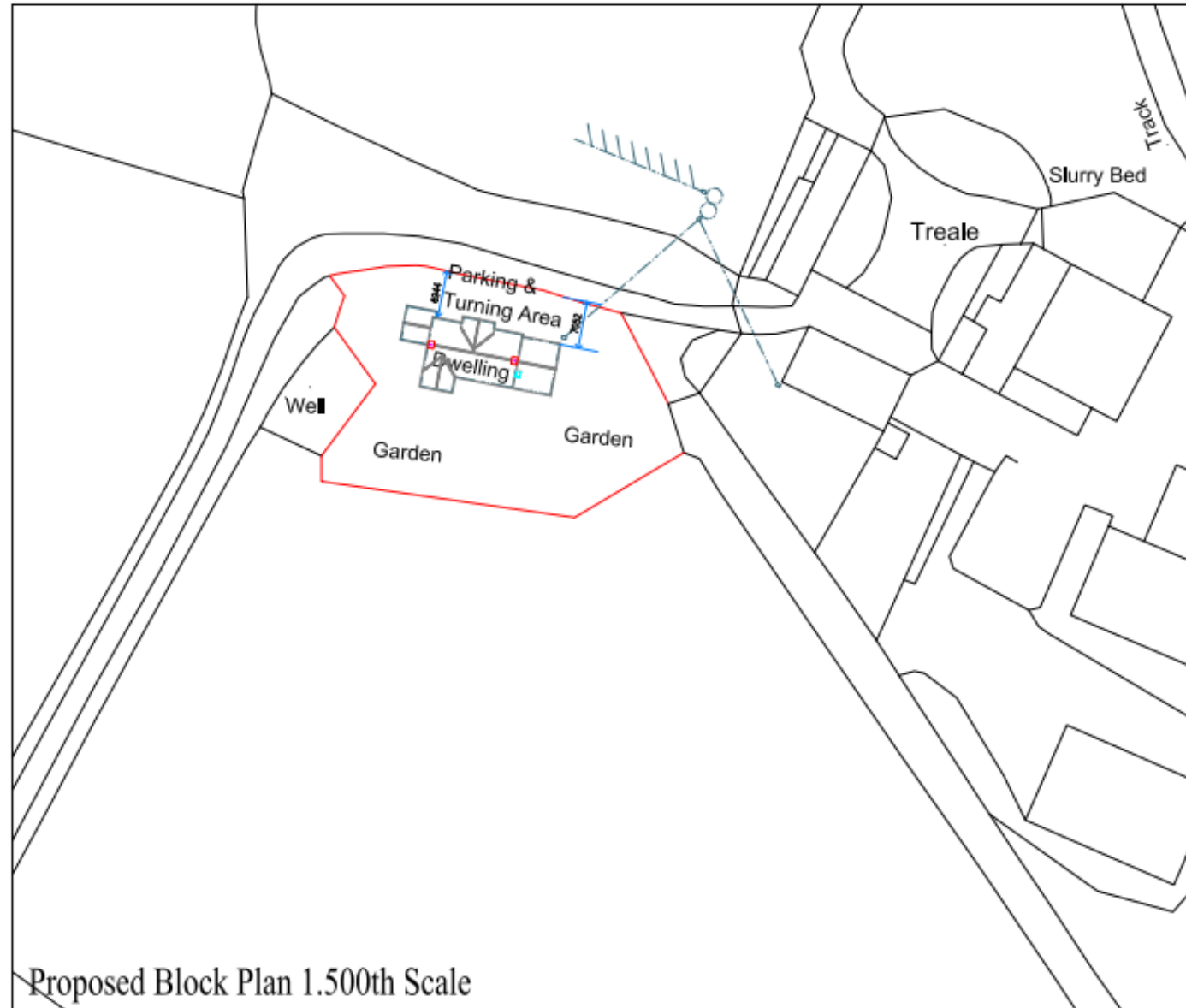

# PL/04739– Site section Plan

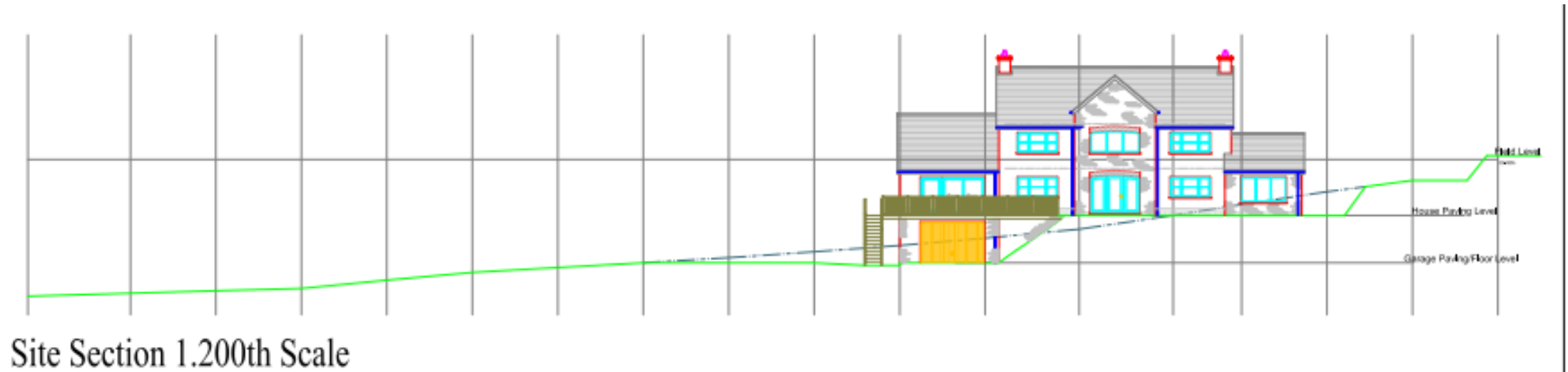

# PL/04739 – Proposed Elevations

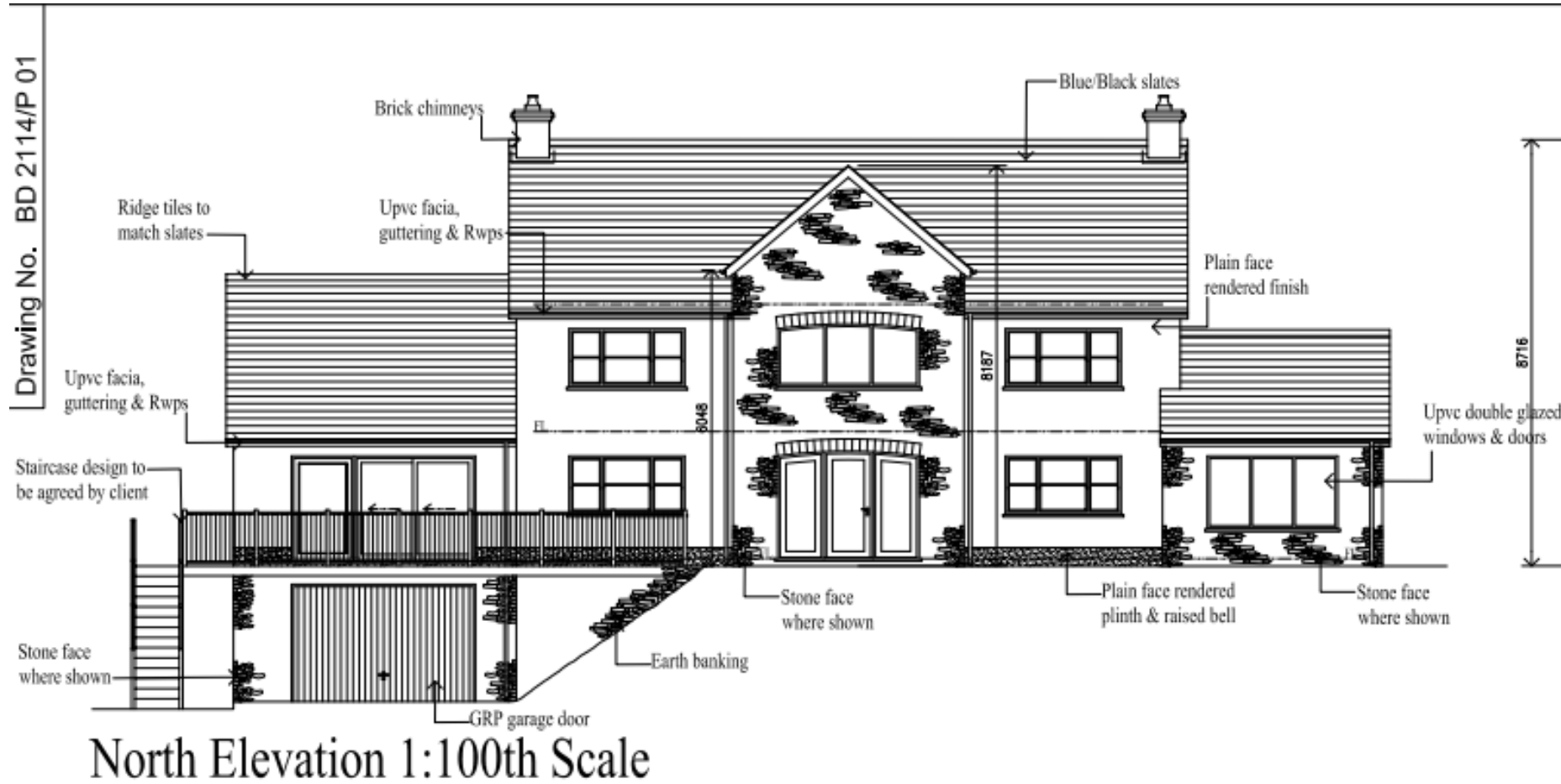

# PL/04739 – Proposed Elevations

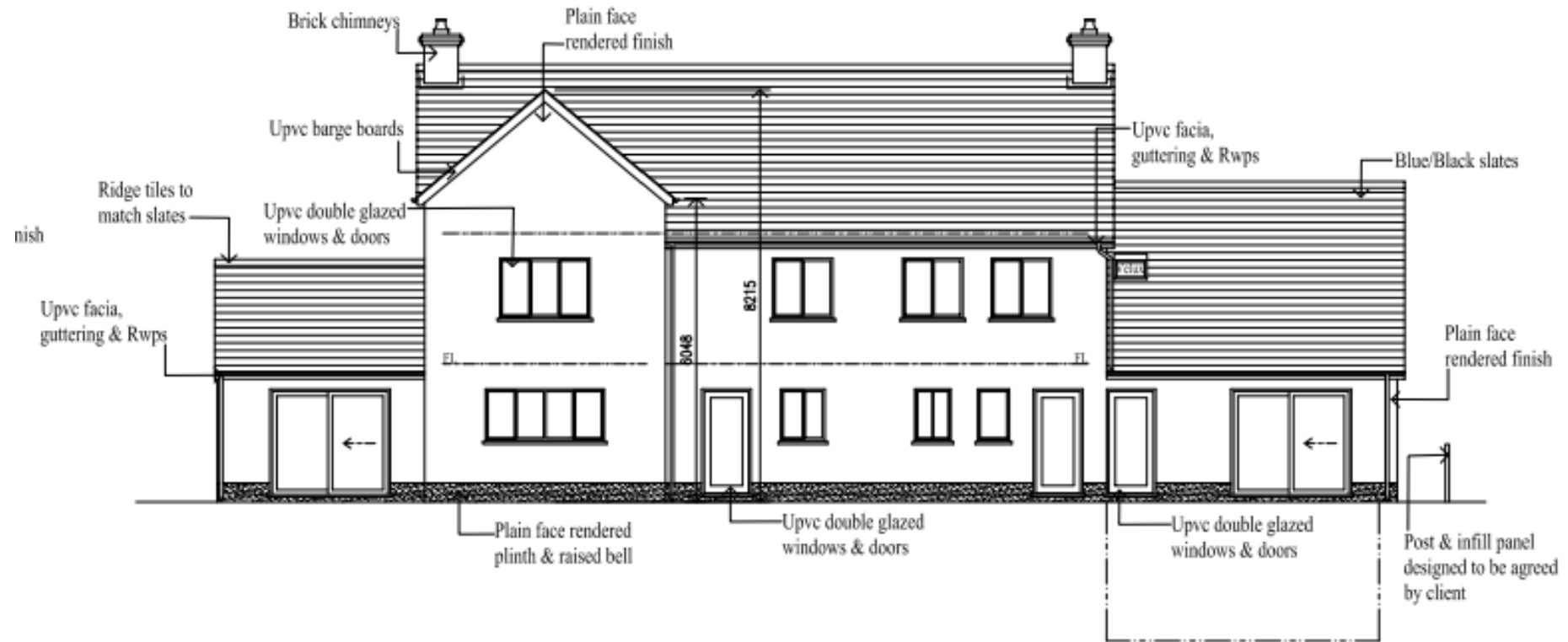

# PL/04739 – Proposed Elevations

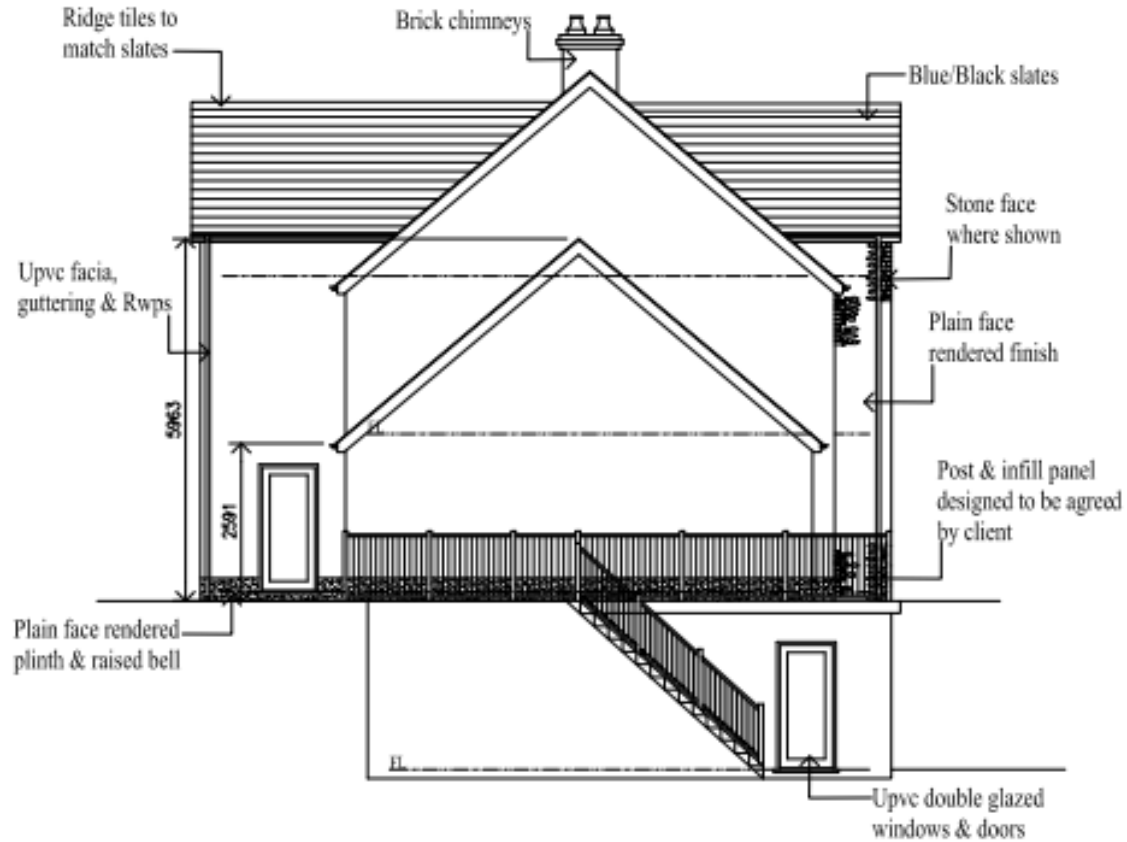

East Elevation 1:100th Scale

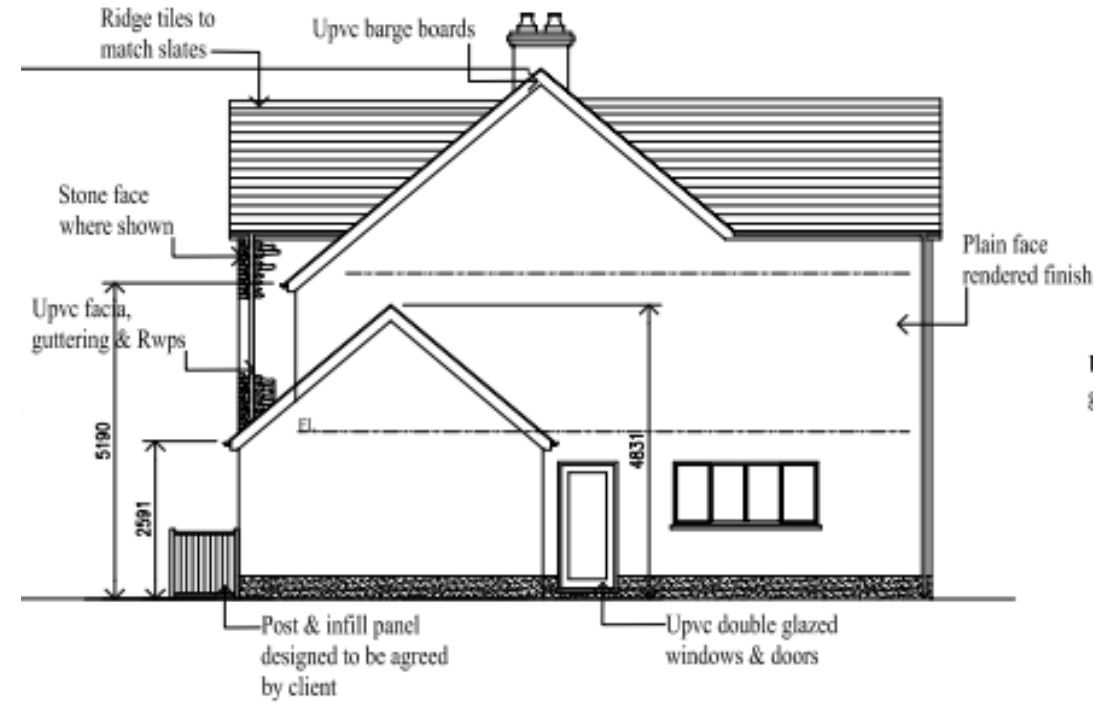

West Elevation 1:100th Scale



# PL/04739 – Proposed Floor Plans

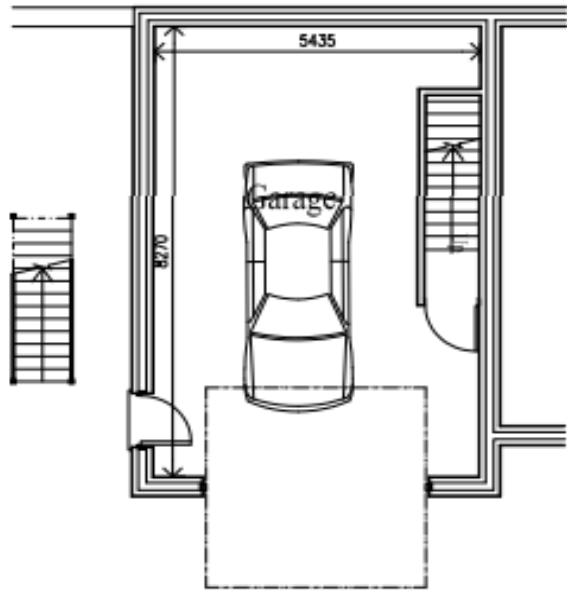

Garage Floor Plan 1:100th Scale

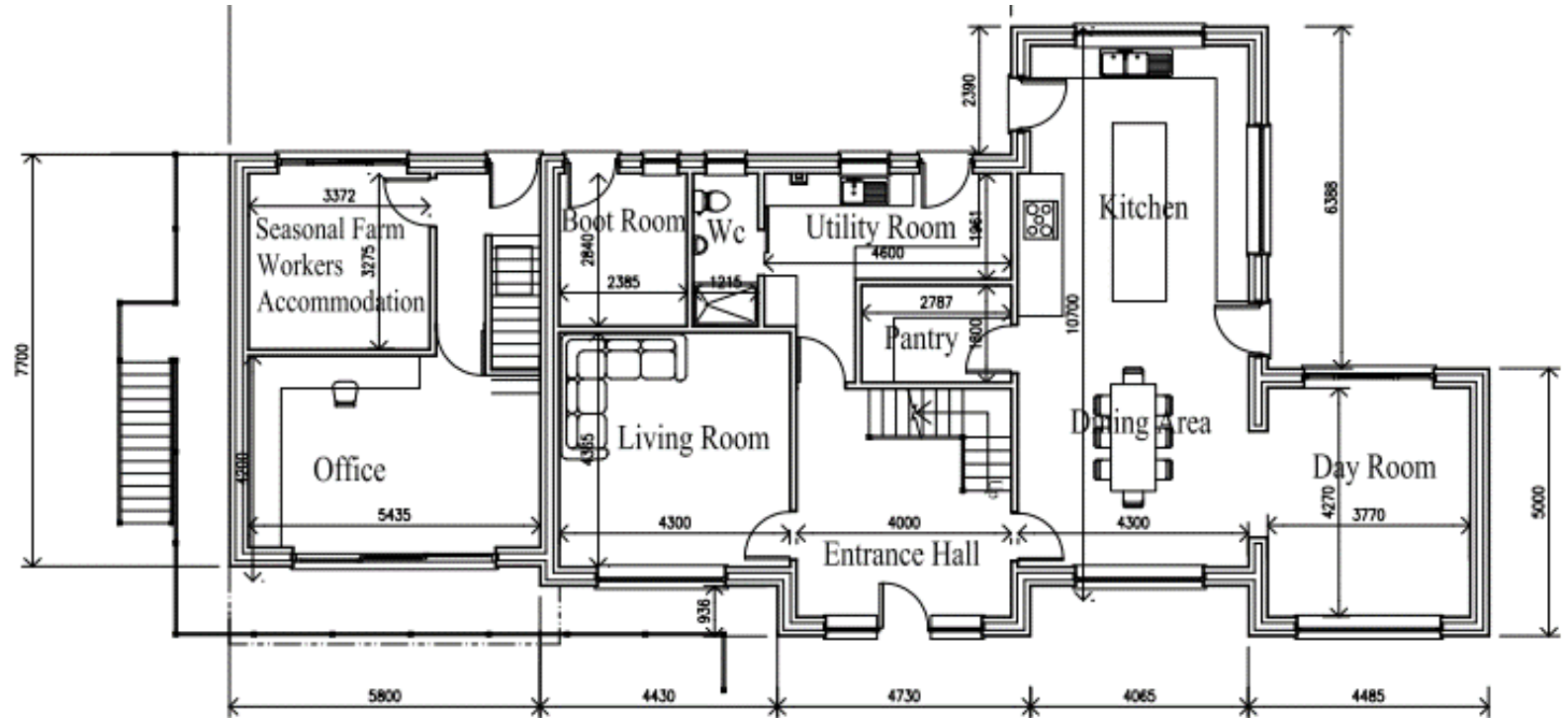

Ground Floor Plan 1:100th Scale

# PL/04739 – Proposed Floor Plans

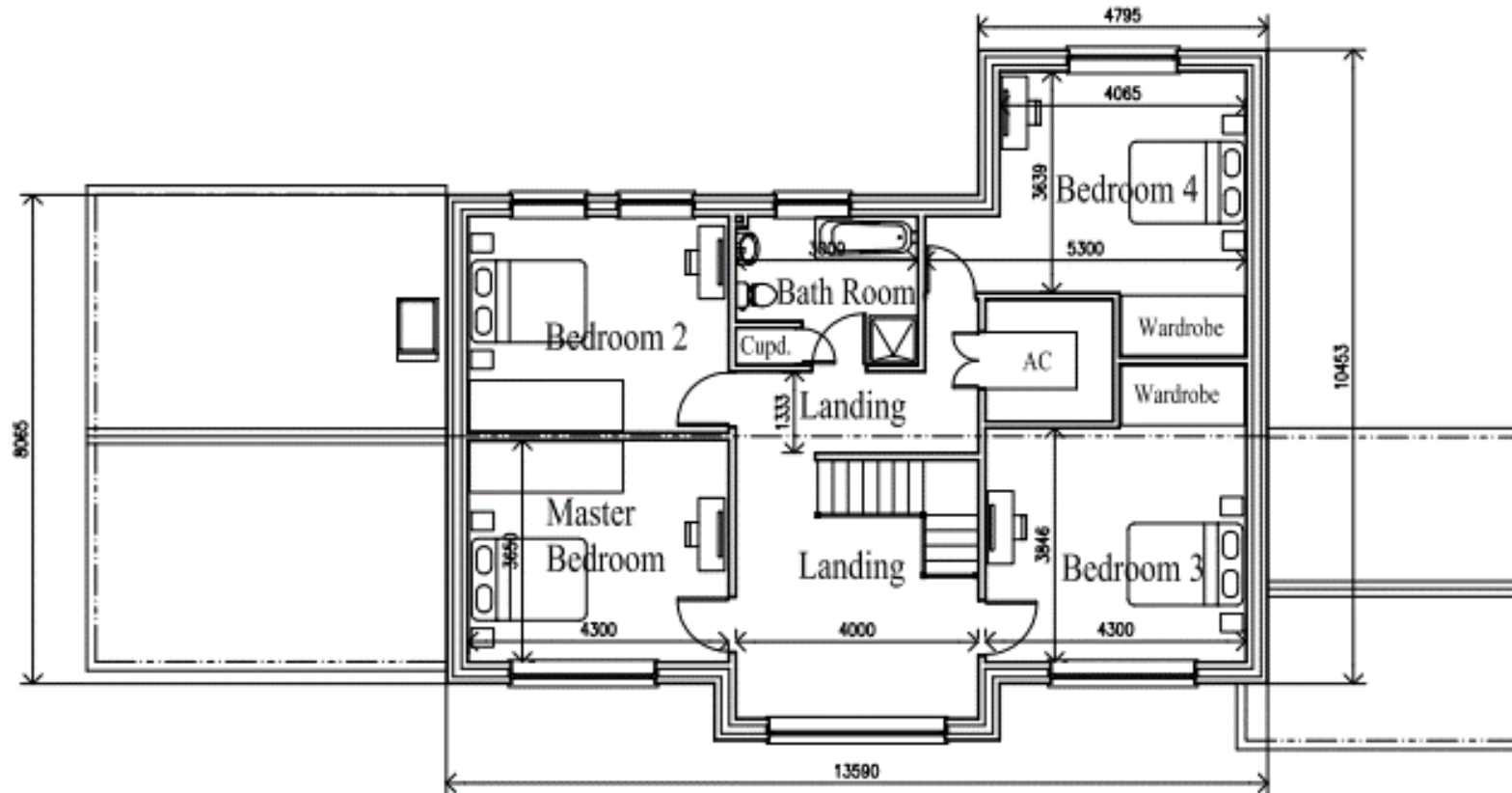

First Floor Plan 1:100th Scale

*Bell*

# PL/04739–Site Photographs



# PL/04739–Site Photographs



# PL/04739—Site Photographs



# PL/04739—Site Photographs



# PL/04739–Site Photographs



# PL/04739—Site Photographs





# PL/04739–Site Photographs



# PL/04739—Site Photographs



# PL/04739—Site Photographs



Drawing No. BD 2114/P 01

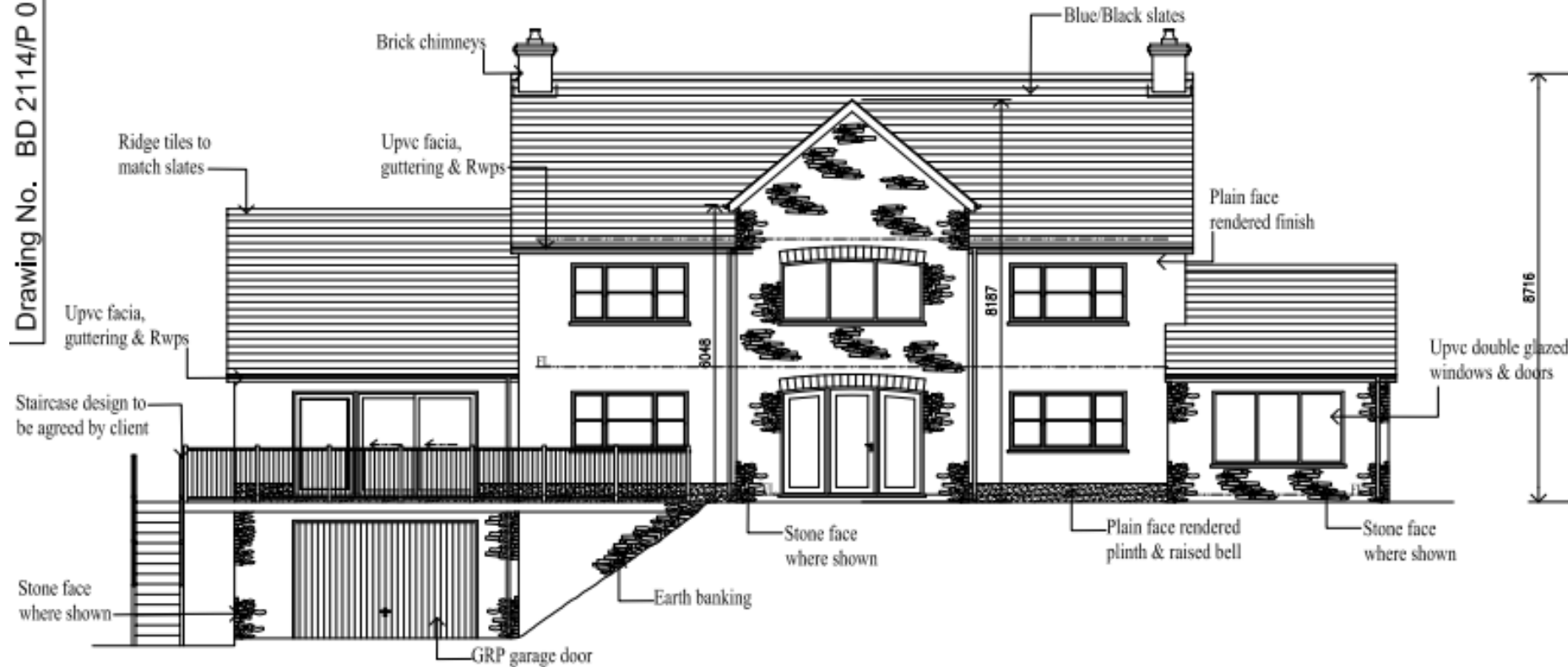

North Elevation 1:100th Scale

# PL/05366

Charlotte Greves

Lle a Chynaliadwyedd - Y Gwasanaethau Cynllunio  
Place and Sustainability - Planning Services

Lle a Seilwaith | Place and Infrastructure

Cyngor **Sir Gâr**  
**Carmarthenshire**  
County Council



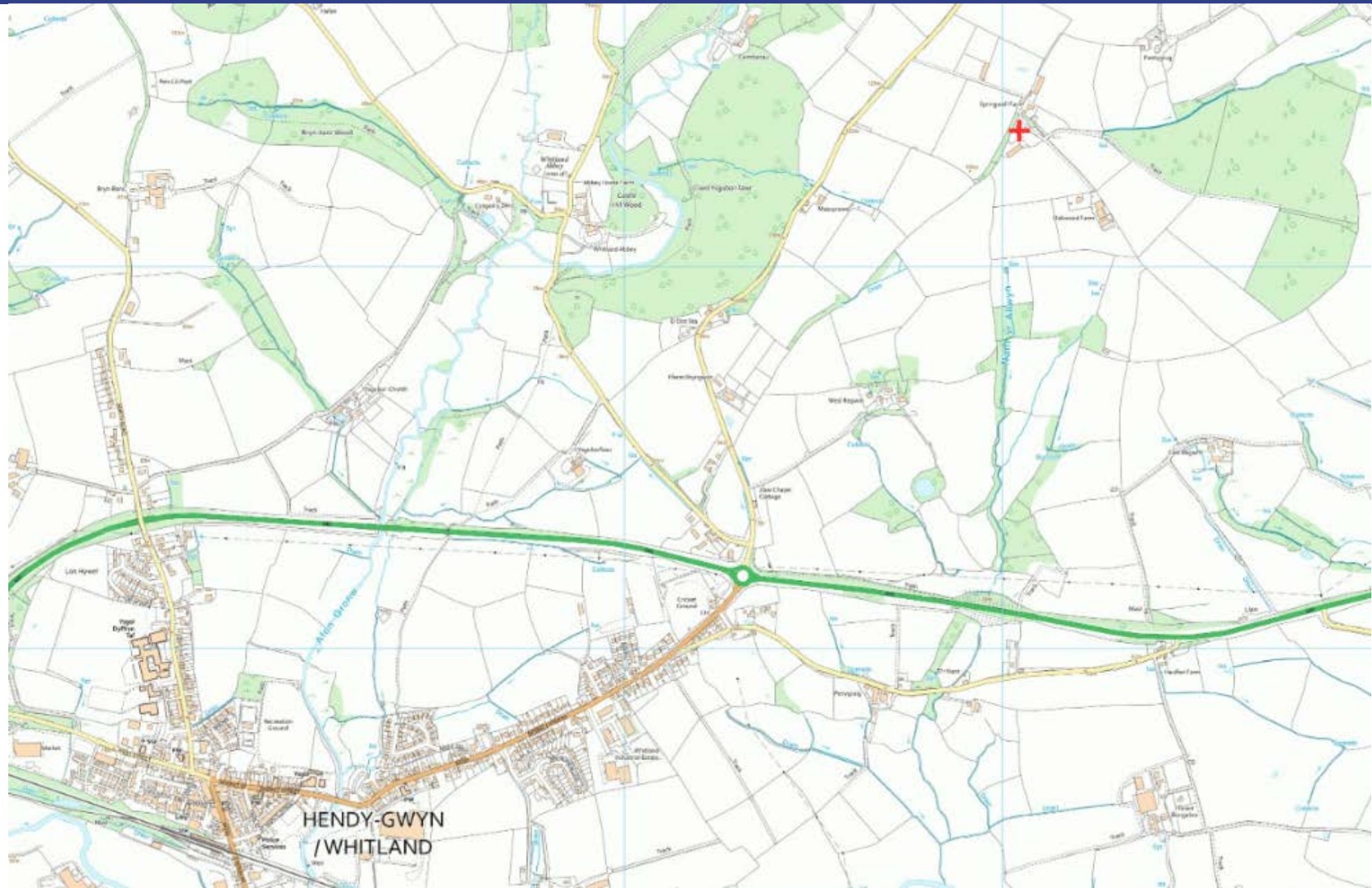

PL/05366

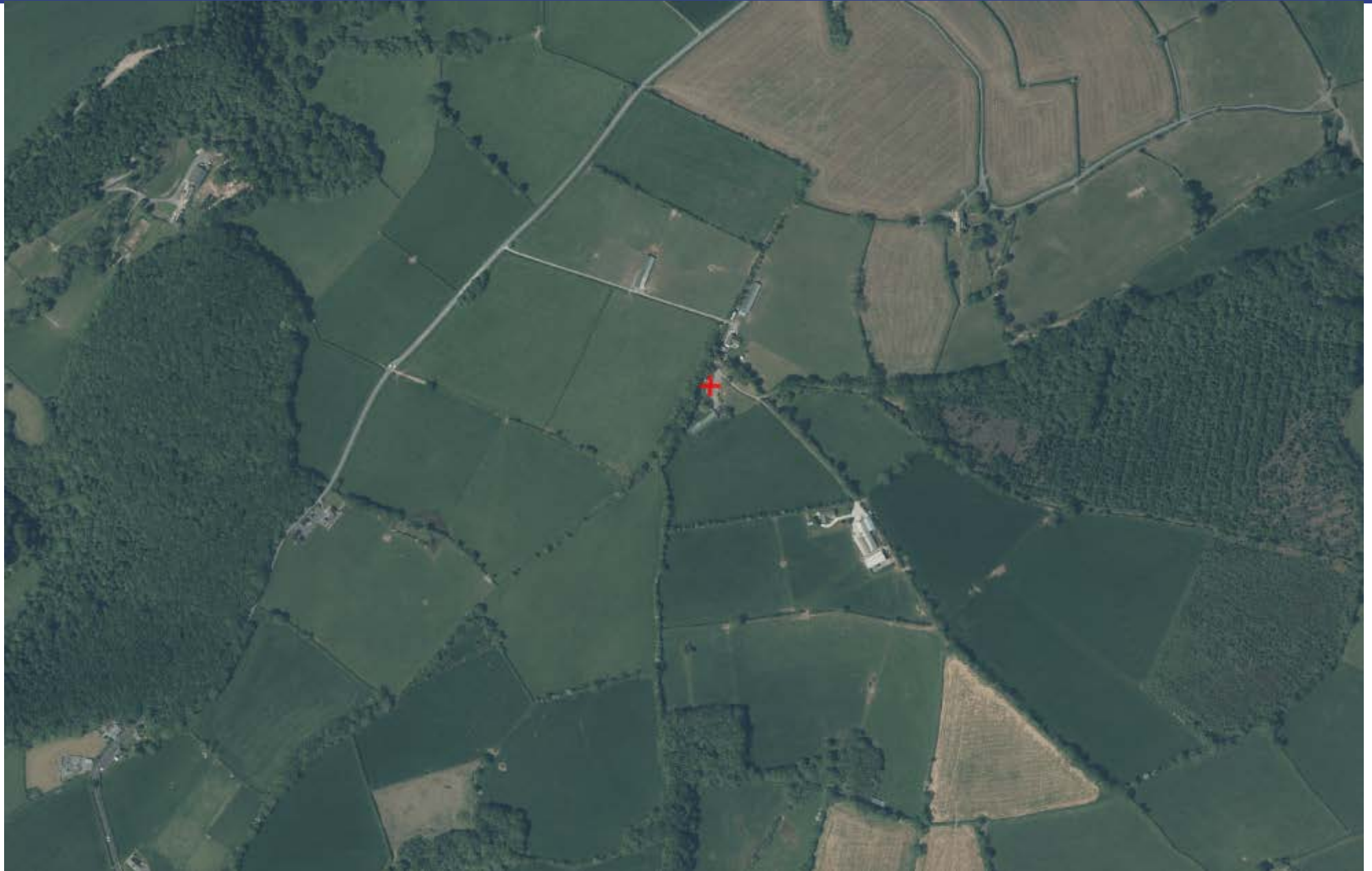

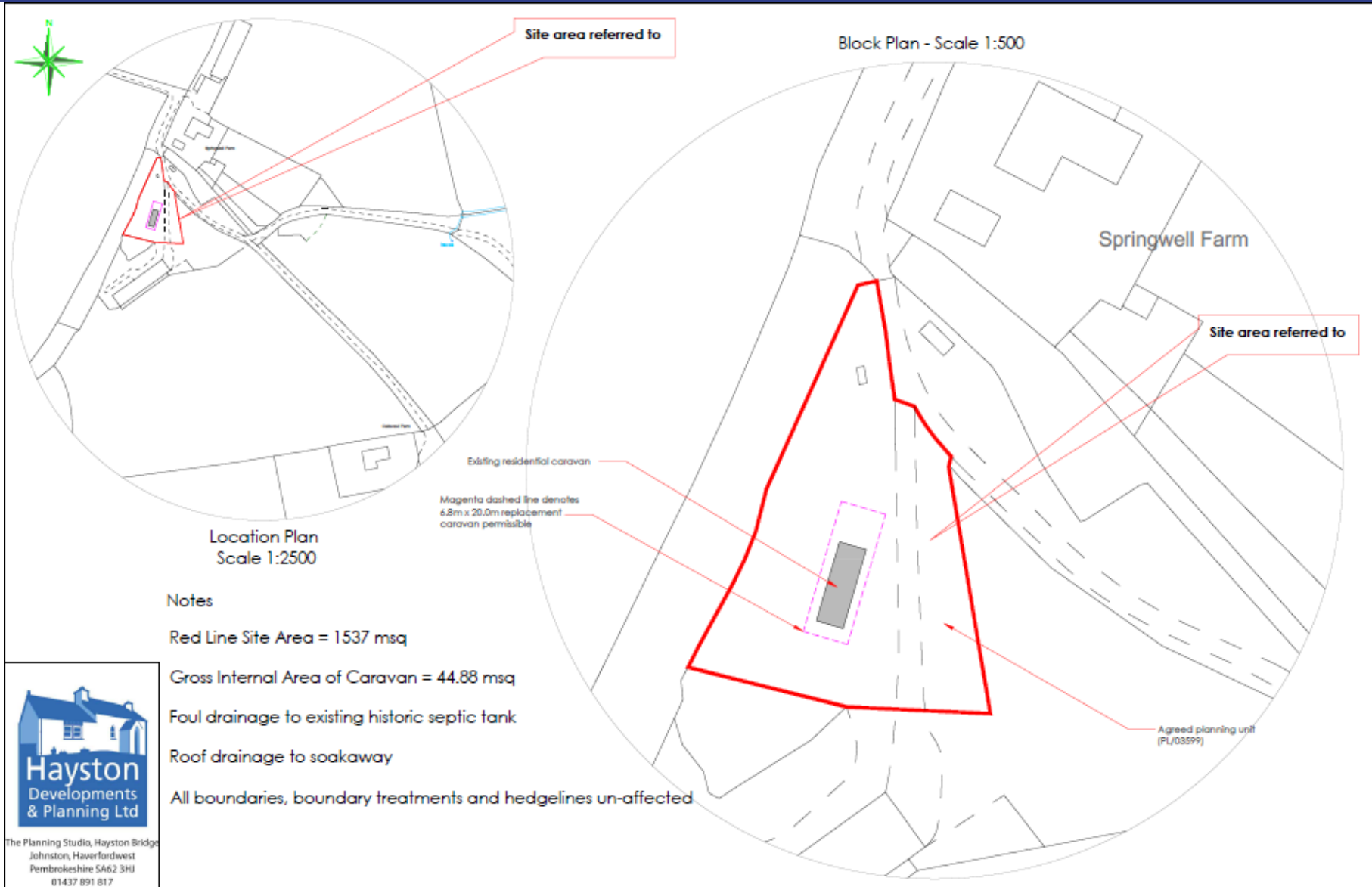

**Notes**

- Red Line Site Area = 1537 msq
- Gross Internal Area of Caravan = 44.88 msq
- Foul drainage to existing historic septic tank
- Roof drainage to soakaway
- All boundaries, boundary treatments and hedgelines un-affected

**Hayston**  
Developments  
& Planning Ltd

The Planning Studio, Hayston Bridge  
Johnston, Haverfordwest  
Pembrokeshire SA62 3HU  
01437 891 817  
07515 851 704  
andrew@haystonplanning.co.uk  
www.planningpembrokeshire.co.uk

<b>Exchange of Certificate of Lawfulness of Residential Caravan (PL/03599) with Replacement Single Storey Dwelling The Caravan, Springwell, Llanboidy Whilland SA34 0EB</b>		Designed by	Checked by	File name AVH_686	Date 28.05.2022	Scale A3 - As Shown	Client Mr & Mrs Robert Kendall
Drawing Title Location and Existing Site Plan							Dwg No. <b>01a</b>



Magenta dashed line denotes  
20.00m x 6.80m fall back

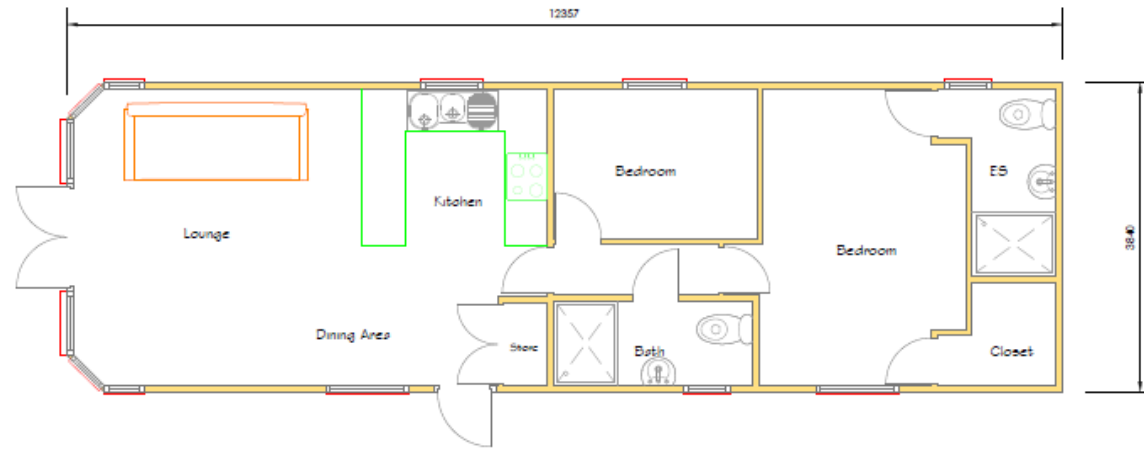

#### Note

Under the 2007 Housing Act the definition of any caravan is up to 20metres length, 6.8metres width & 3.05metres to the internal ceiling



The Planning Studio, Hayston Bridge  
Johnston, Haverfordwest  
Pembrokeshire SA62 3HU  
01437 891 817  
07515 851 704  
andrew@haystonplanning.co.uk  
www.planningpembrokeshire.co.uk

Exchange of Certificate of Lawfulness of Residential Caravan (PL/03599)  
with Replacement Single Storey Dwelling  
The Caravan, Springwell, Uanboldy  
Whitford SA 34 0FB

Designed by	Checked by	File name AVH_886	Date 28.05.2022	Scale A3- 1:50	Client Mr & Mrs Robert Kendal
Drawing Title Floor Plan - Existing Caravan					Dwg No. 03

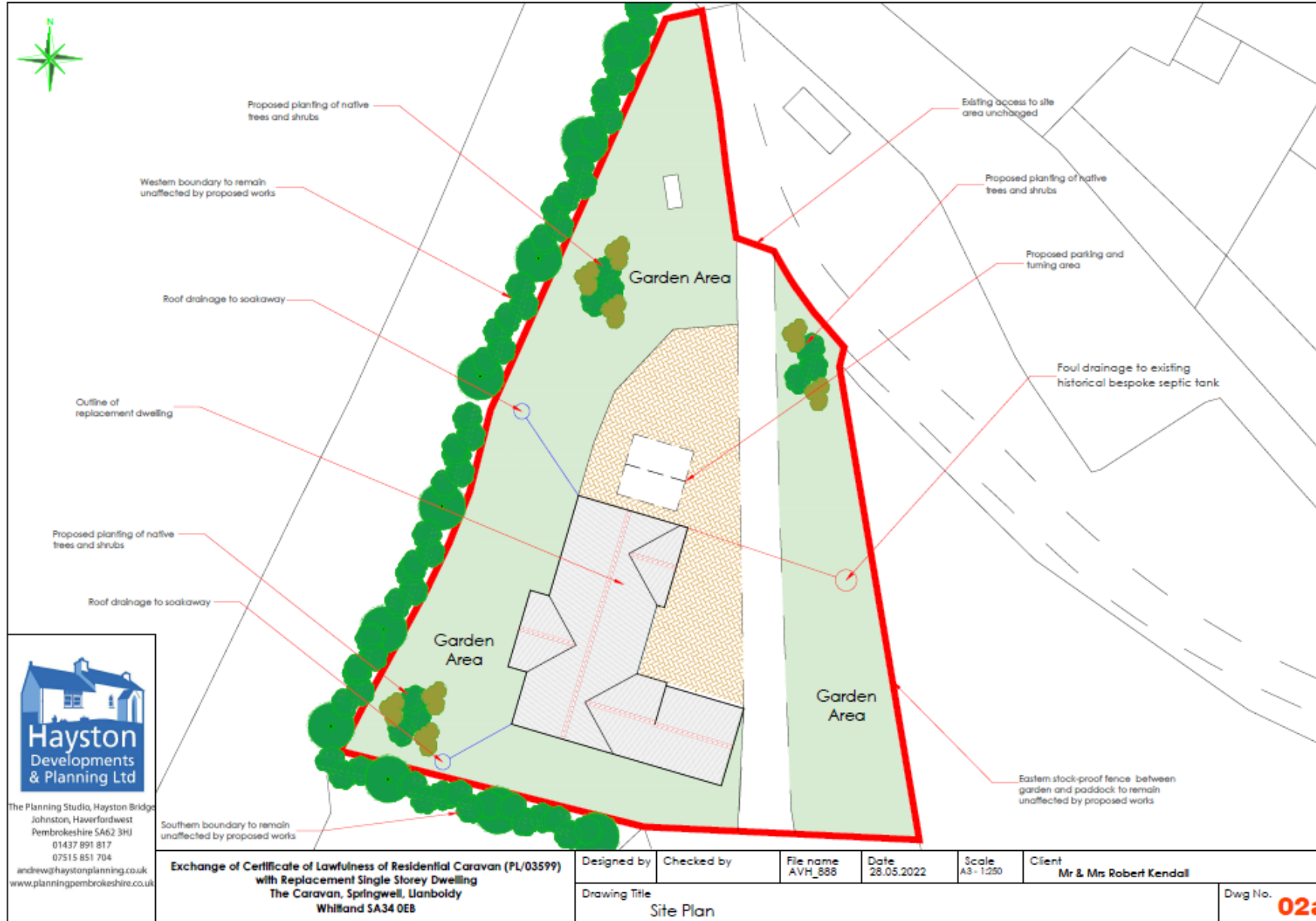



West

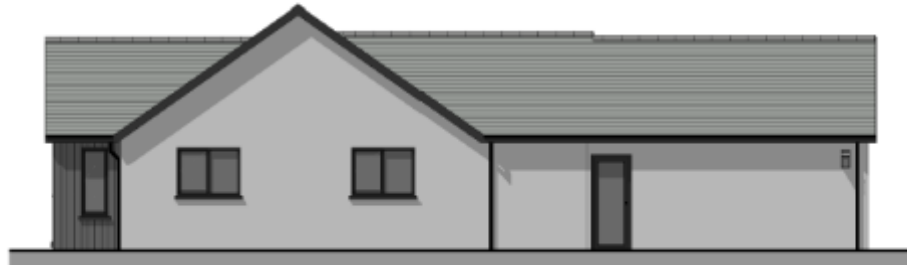

South



Remark: midl bat boxes



Bird box

EXTERNAL FINISHES	
1. Roof Covering	Blue/black natural or composite slate
2. Walls	Sand cement render - painted Composite cladding boards - Dark Grey in Colour
3. Rain Water Goods	Black uPVC Half Round Guttering with Circular Downpipes
4. Windows	Dark Grey uPVC or Metal
5. Doors	Dark Grey uPVC or Metal



The Planning Studio, Hayston Bridge  
Johnston, Haverfordwest  
Pembrokeshire SA62 3HJ  
01437 891 817  
07515 851 704  
andrew@haystonplanning.co.uk  
www.planningpembrokeshire.co.uk

No.	Description	Date

Exchange of Certificate of Lawfulness of Residential Caravan (PL/03599) with Single Storey Replacement Dwelling  
The Caravan, Springwell, Llanboidy  
Whitland SA34 0EB

Proposed Elevations

Project number	AVH_888	<b>lla</b>
Date	28.05.2022	
Client	Mr Robert Kendall	
Checked by		
Scale		1 : 100



East

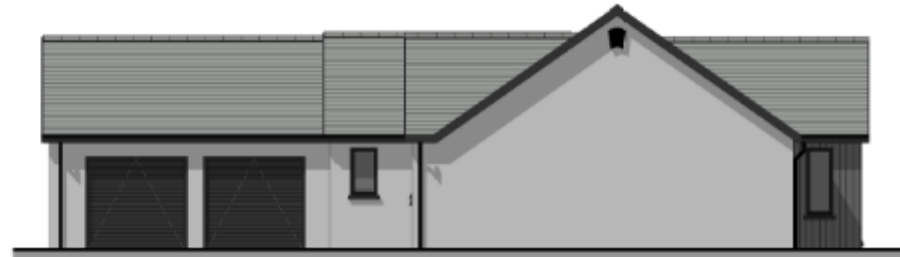

North

EXTERNAL FINISHES	
1. Roof Covering	Blue/black natural or composite slate
2. Walls	Sand cement render - painted Composite cladding boards - Dark Grey in Colour
3. Rain Water Goods	Black uPVC Half Round Guttering with Circular Downpipes
4. Windows	Dark Grey uPVC or Metal
5. Doors	Dark Grey uPVC or Metal



The Planning Studio, Hayston Bridge  
Johnston, Haverfordwest  
Pembrokeshire SA62 3HU  
01437 891 817  
07515 851 704  
andrew@haystonplanning.co.uk  
www.planningpembrokeshire.co.uk



Beumaris roof tiles



Blind box

No.	Description	Date

Exchange of Certificate of Lawfulness of Residential  
Caravan (PL/03599) with Single Storey  
Replacement Dwelling  
The Caravan, Springwell, Llanboidy  
Whitland SA34 0EB

Proposed Elevations

Project number	AVH_888	<b>10a</b>
Date	28.05.2022	
Client	Mr Robert Kendall	
Checked by		
Scale	1 : 100	



The Planning Studio, Hayston Bridge  
 Johnston, Haverfordwest  
 Pembrokeshire SA62 3HJ  
 01437 891 817  
 07515 851 704  
 andrew@haystonplanning.co.uk  
 www.planningpembrokeshire.co.uk

No.	Description	Date

**Exchange of Certificate of Lawfulness of Residential Caravan (PL/03599) with Single Storey Replacement Dwelling  
 The Caravan, Springwell, Llanboidy  
 Whitland SA34 0EB**

**Proposed Floor Plan**

Project number AVH\_888  
 Date 28.06.2022  
 Client Mr Robert Kendall  
 Checked by

**09a**  
 Scale 1 : 100

PL/05366



PL/05366



PL/05366





PL/05366



PL/05366



PL/05366



PL/05366



PL/05366



PL/05366



PL/05366



PL/05366





PL/05366



PL/05366



PL/05366



**Diolch | Thank you**

**[sirgar.llyw.cymru](http://sirgar.llyw.cymru)**

**[carmarthenshire.gov.wales](http://carmarthenshire.gov.wales)**

Cyngor **Sir Gâr**  
**Carmarthenshire**  
County Council

