

Y BWRDD GWEITHREDOL 23 AIN HYDREF, 2017

Y RHAGLEN MODERNEIDDIO ADDYSG

Cynnig i ddarparu darpariaeth feithrin yn Ysgol Parc y Tywyn drwy gynyddu yr ystod oedran o 4-11 i 3-11

Yr argymhellion / penderfyniadau allweddol sydd eu hangen:

Argymhellir bod y Bwrdd Gweithredol:

- 1) Y cynnig a amlinellir yn y ddogfen ymgynghori amgaeedig;
- 2) Bod swyddogion yn cychwyn yr ymgynghori ffurfiol yn ystod tymor yr hydref 2017;
- 3) Bod adroddiad yn cael ei gyflwyno i'r Pwyllgor a'r Bwrdd Gweithredol ar ddiwedd y cyfnod ymgynghori statudol

Rhesymau: Er mwyn cydymffurfio â'r cyfarwyddyd a'r gweithdrefnau statudol ar gyfer ad-drefnu ysgolion.

Ymgynghorwyd â'r Pwyllgor Craffu Perthnasol: DO - Pwyllgor Craffu Addysg a Phlant Medi 28, 2017

Penderfynodd y Pwyllgor Craffu Addysg a Phlant:

- 1) I gymeradwyo'r cynnig i'r Bwrdd Gweithredol.

Angen i'r Bwrdd Gweithredol wneud penderfyniad: OES Hydref 23, 2017

Angen i'r Cyngor wneud penderfyniad: NAC OES

Aelod y Bwrdd Gweithredol sy'n gyfrifol am y Portffolio: Cyng. Glynog Davies (Addysg a Phlant)

Y Gyfarwyddiaeth: Addysg a Phlant	Swyddi:	Rhifau Ffôn / Cyfeiriadau E-bost:
Enw Pennaeth y Gwasanaeth: Gareth Morgans	Cyfarwyddwr addysg a Phlant Gweithredol	01267 246522 EDGMorgans@sirgar.gov.uk
Awdur yr adroddiad: Simon Davies	Rheolwr Gwasanaethau Moderneiddio	01267 246471 SiDavies@sirgar.gov.uk

EXECUTIVE SUMMARY

EXECUTIVE BOARD 23 OCTOBER 2017

MODERNISING EDUCATION PROGRAMME

**Proposal to provide nursery provision at Ysgol Parc y Tywyn
by increasing its age range from 4-11 to 3-11**

The Proposal

- 1) To standardise the **local authority nursery provision** in the areas of Burry Port and Pembrey:

Ysgol Parc y Tywyn is a Welsh Medium school with an age range of 4-11.

Outlined in blue below is the catchment area for Ysgol Parc y Tywyn.

The school shares the same catchment as the combined Burry Port Community School and Ysgol Pembrey catchment areas.

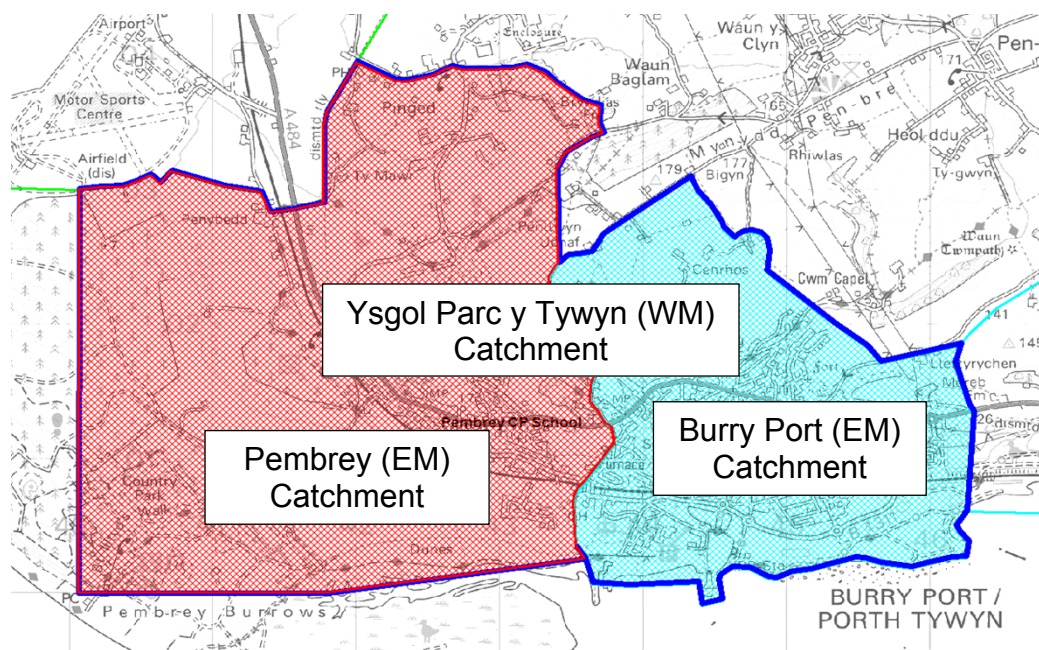

WM – Welsh Medium

EM – English Medium

The association between the catchments of Ysgol Parc y Tywyn, Pembrey and Burry Port primary schools can be seen overleaf.

Burry Port Community School and Ysgol Pembrey are categorised as English Medium language schools. The age range at the schools is 3-11. Nursery provision is being provided at both schools.

This proposal seeks to standardise the nursery education for the area by ensuring that the same level of provision is provided at both the Welsh and English medium schools in the areas of Burry Port and Pembrey.

- 2) To standardise the local authority **Welsh Medium nursery provision** in the area:

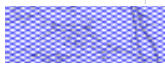
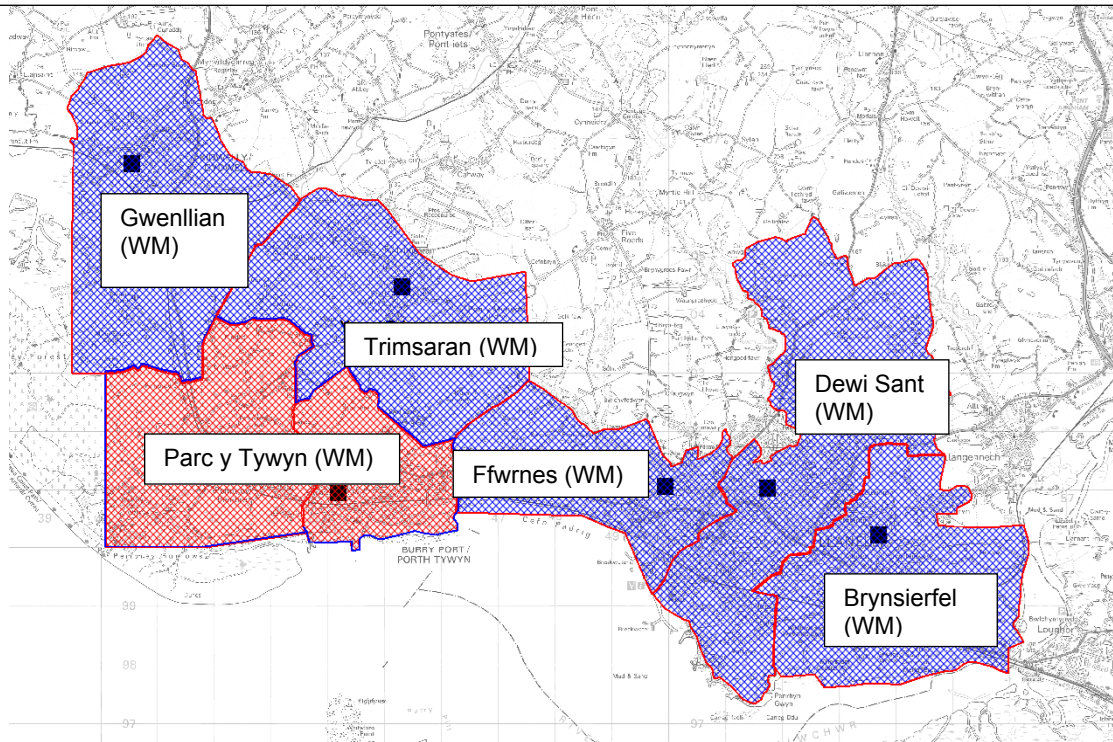

3-11 Welsh Medium primary schools **with** a nursery



4-11 Welsh Medium primary school **without** a nursery

As can be seen in the map above, Ysgol Parc y Tywyn is surrounded by Welsh Medium schools that provide local authority nursery provision.

This proposal seeks to standardise the nursery provision in Welsh Medium schools by ensuring that the same level of provision is provided at all **Welsh medium schools** in the area, including Burry Port and Pembrokeshire.

Recommendation - That Executive Board approves:

- 1) the proposal as outlined above;
- 2) officers to initiate formal consultation (Stage 1) on the proposal during the Autumn Term 2017;
- 3) that a report with its findings from 2) above is submitted to the Executive Board at the end of the consultation period.

DETAILED REPORT ATTACHED?	YES: Consultation Document
----------------------------------	---

IMPLICATIONS

I confirm that other than those implications which have been agreed with the appropriate Directors / Heads of Service and are referred to in detail below, there are no other implications associated with this report.

Signed: **G. Morgans** **Director of Education and Children’s Services**

S. Davies **Modernisation Services Manager**

Policy, Crime & Disorder and Equalities	Legal	Finance	ICT	Risk Management Issues	Staffing Implications	Physical Assets
YES	YES	YES	NONE	YES	YES	YES

<p>1. Policy, Crime & Disorder and Equalities Developments are consistent with National, Welsh Government and the Authority's Corporate Strategy. Also, Welsh Government Welsh Language Strategies and the Authority's Welsh Language Development Strategy and Welsh In Education Strategic Plan as well as the Children and Young People's Plan and Modernising Education Strategic Outline Programme.</p>
<p>2. Legal Appropriate consultation will need to be initiated in accordance with the relevant statutory procedures.</p>
<p>3. Finance Revenue implications will be catered for within the Local Management of Schools Fair Funding Scheme.</p>
<p>4. ICT None</p>
<p>5. Risk Management Issues The disparity between Welsh and English nursery provision within the catchment of Ysgol Parc y Tywyn.</p>
<p>6. Physical Assets None</p>

CONSULTATIONS

<p>I confirm that the appropriate consultations have taken in place and the outcomes are as detailed below: Signed: G. Morgans Director of Education and Children's Services S. Davies Modernisation Services Manager</p>
--

<p>1. Scrutiny Committee – The Scrutiny Committee were consulted on 28 September 2017 and will be fully consulted during the formal consultation period. 2. Local Member(s) – Local members in the Wards of Pembrey (Cllr. Shirley Matthews and Cllr. Hugh Shepardson) and Burry Port (Cllr. John James and Cllr. Amanda Fox) have been kept fully informed. 3. Community / Town Council – The Pembrey & Burry Port Town Council we be consulted during the formal consultation stage. 4. Relevant Partners – All relevant partners will be consulted during the formal consultation period including existing Nurseries and Childminders. 5. Staff Side Representatives and other Organisations – Staff side representatives and other organisations will be consulted during the formal consultation period.</p>

<p>Section 100D Local Government Act, 1972 – Access to Information List of Background Papers used in the preparation of this report:</p>	
<p>Title of Document</p>	<p>File Ref No. / Locations that the papers are available for public inspection</p>
<p>Strategic Outline Programme 21st Century Schools</p>	<p>Strategic Outline Programme 21st Century Schools</p>
<p>Carmarthenshire's Welsh in Education Strategic Plan 2014-2017</p>	<p>http://gov.wales/topics/educationandskills/publications/guidance/welshmededstrat/?lang=en</p>

Carmarthenshire 21 st Century Schools Modernising Education Programme BIENNIAL REVIEW 2016	http://democracy.carmarthenshire.gov.wales/ieListDocuments.aspx?CId=131&MId=350&Ver=4
21 st Century Schools Website	www.21stcenturyschools.org
21 st Century Schools: Information Document (May 2010)	www.wales.gsi.gov.uk
21 st Century Schools Strategic Outline Programme Template	Department for Education and Children Building 2, Parc Dewi, Carmarthen.
Modernising Education Programme (May 2005)	Department for Education and Children, Building 2, Parc Dewi, Carmarthen.