

Annwyl Gyngorydd,

PWYLLGOR CYNLLUNIO - DYDD MAWRTH, 22AIN HYDREF, 2024

Gweler yn amgaaedig, yr cynlluniau ar gyfer y cyfarfod uchod.

**Rhif ar yr
Agenda**

Eitem

- a) **CAIS CYNLLUNIO PL/02167 - ADEILADU A GWEITHREDU CYFLEUSTER AILGYLCHU GWASTRAFF ANADWEITHIOL, PROSESU GWASTRAFF A GWAITH CYSYLLTIEDIG GAN GYNNWYS ADEILADU BWND SGRINIO, CHWAREL CILYRYCHEN, LLANDYBIE, RHYDAMAN, SA18 3JE (Tudalennau 3 - 34)**

Yn gywir,

Wendy Walters

Prif Weithredwr

Amg.

Wendy Walters

Prif Weithredwr, Neuadd y Sir,
Caerfyrddin, Sir Gaerfyrddin SA31 1JP
Chief Executive, County Hall,
Carmarthen, Carmarthenshire SA31 1JP



BUDDSODDWYR | INVESTORS
MEWN POBL | IN PEOPLE

Mae croeso i chi gysylltu â mi yn y Gymraeg neu'r Saesneg

You are welcome to contact me in Welsh or English

Y Pwyllgor Cynllunio / Planning Committee

22/10/2024

Lle a Chynaliadwyedd - Y Gwasanaethau Cynllunio
Place and Sustainability - Planning Services

Lle a Seilwaith | Place and Infrastructure

Tudalen 3

Cyngor **Sir Gâr**
Carmarthenshire
County Council



Eitem Rhif 3.1

**Ceisiadau yr argymhellir
eu bod yn cael eu
cymeradwyo**

**Applications
recommended for
approval**

PL/02167

Thomas Boothroyd

Lle a Chynaliadwyedd - Y Gwasanaethau Cynllunio
Place and Sustainability - Planning Services

Lle a Seilwaith | Place and Infrastructure

Tudalen 5

Cyngor **Sir Gâr**
Carmarthenshire
County Council



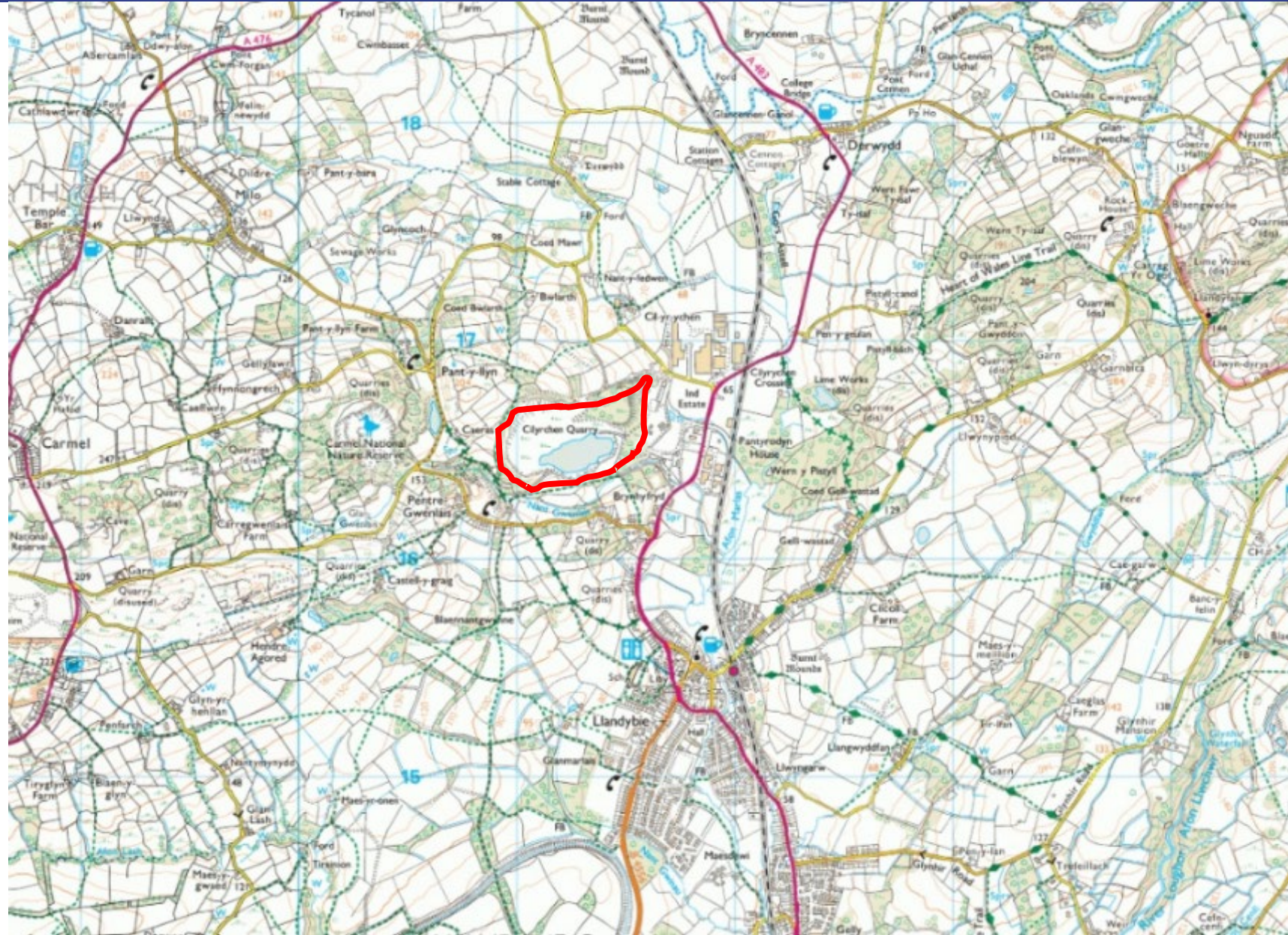

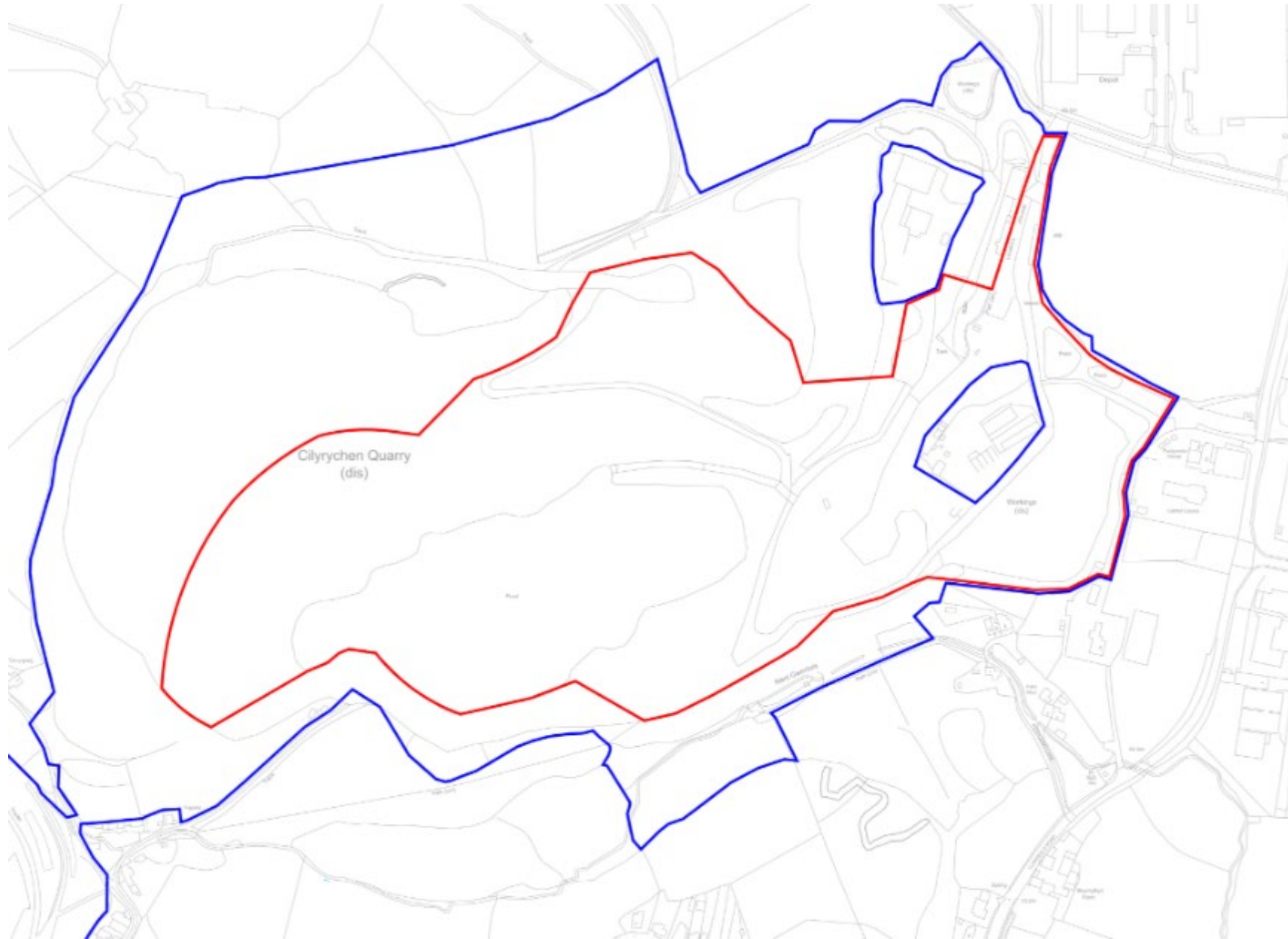





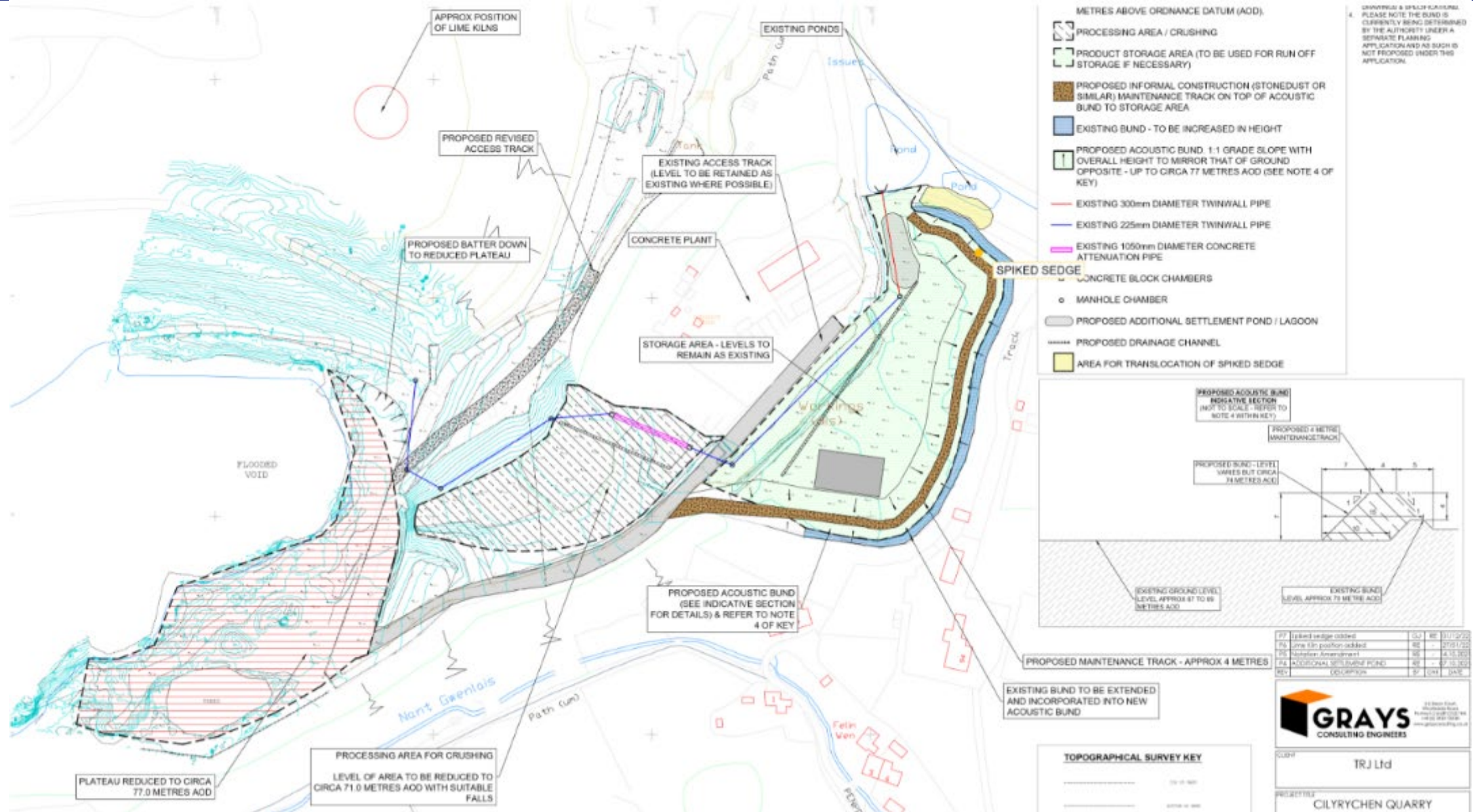

Tudalen 10

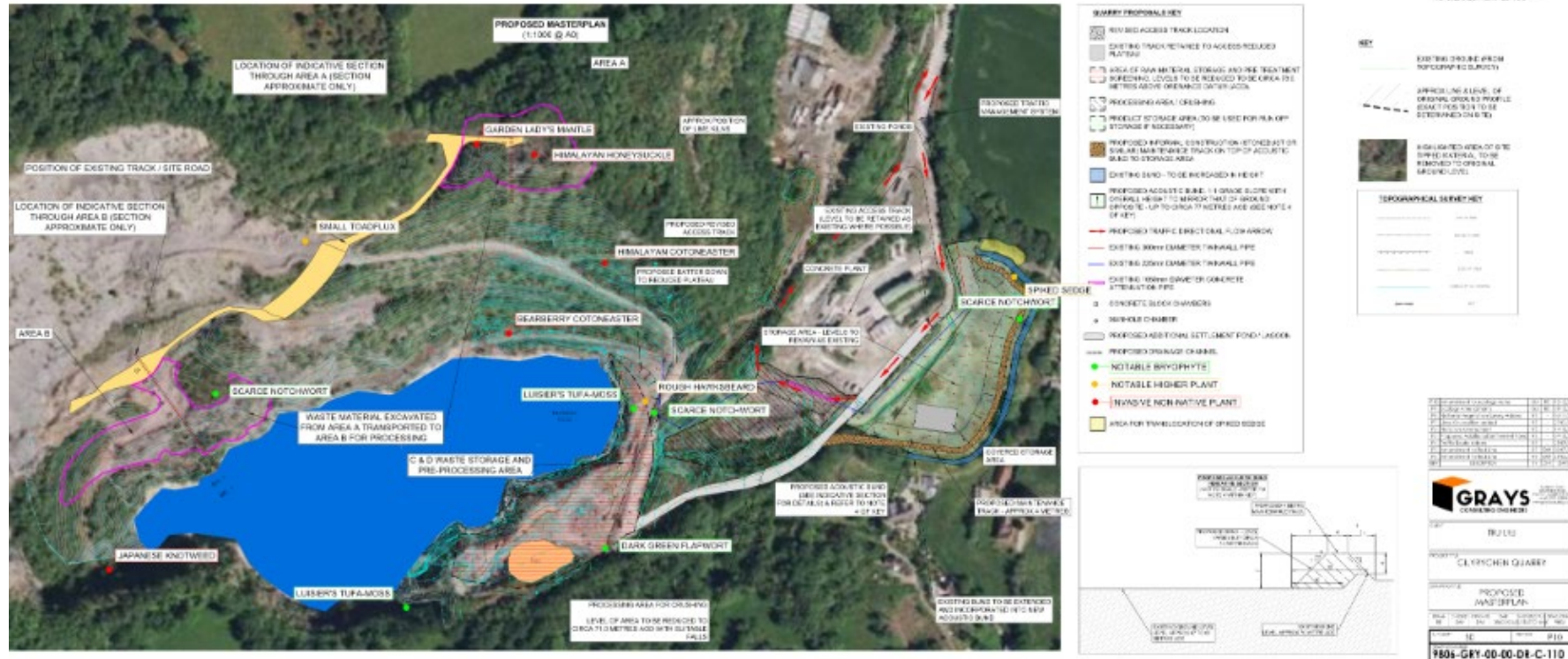
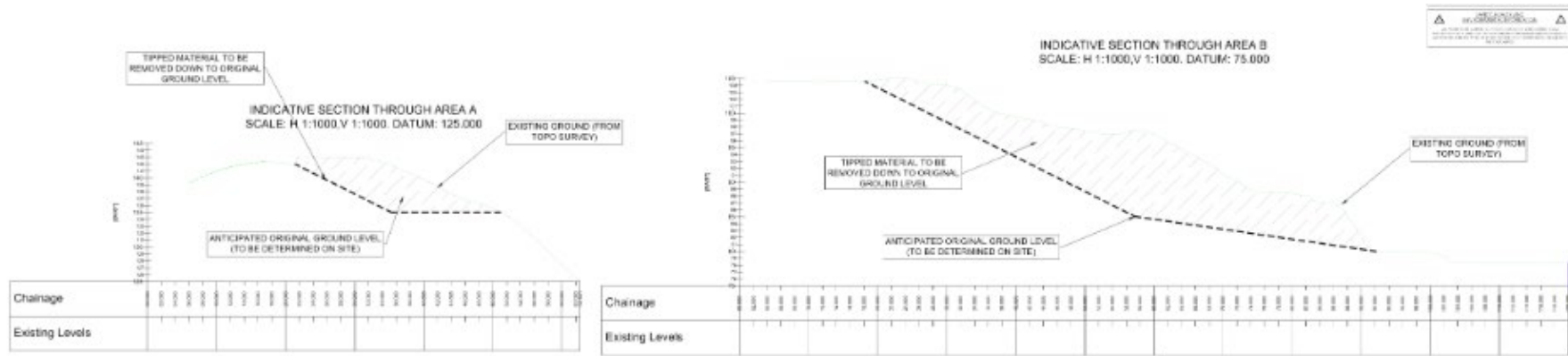

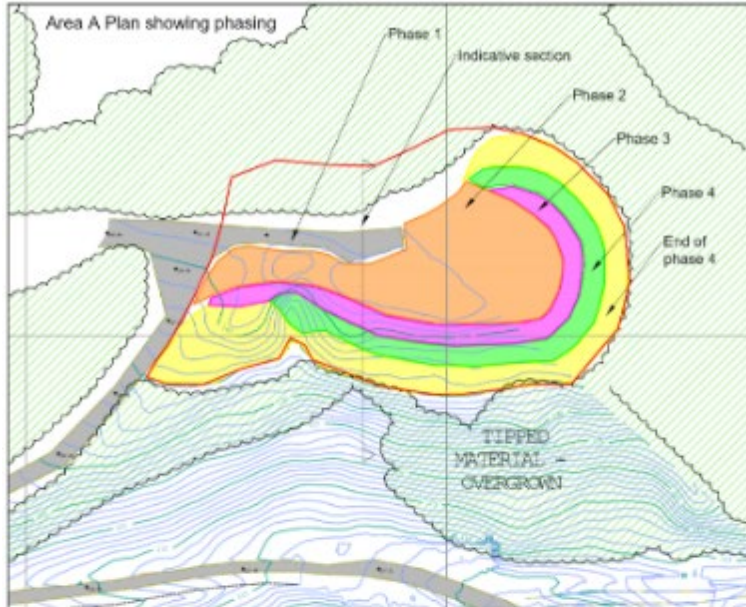

Indicative Section through Area A

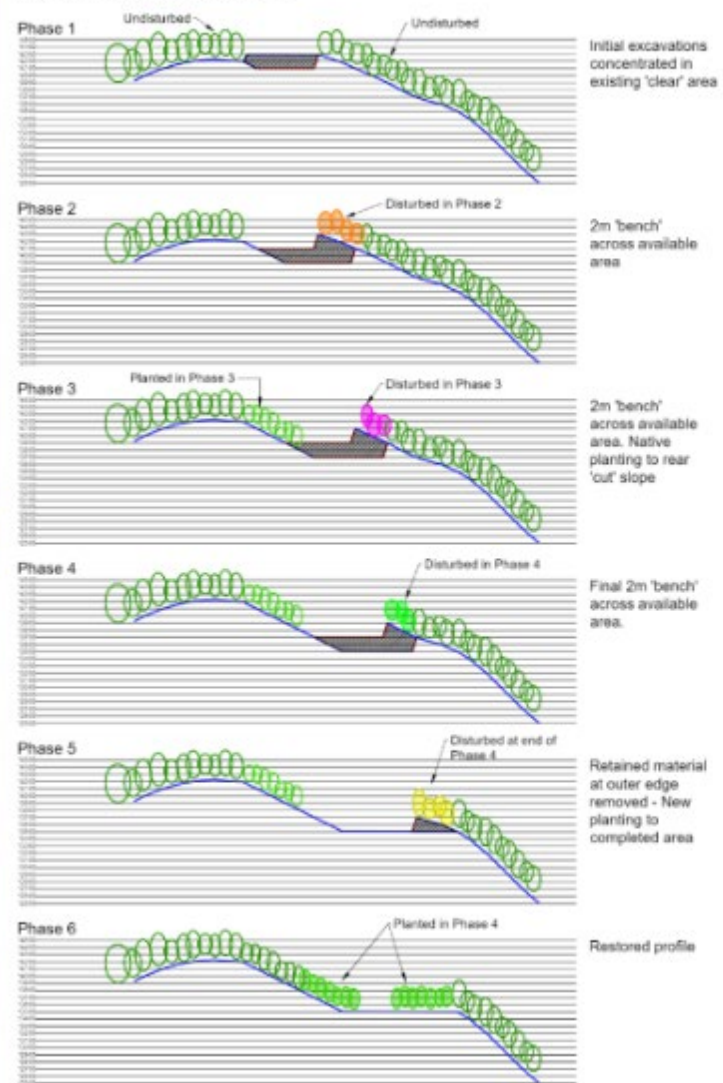

T R Jones	
Cilyrychen Quarry	
Area A - Phasing Sections	
WFS&D	Apr 21, 2012
600/12	

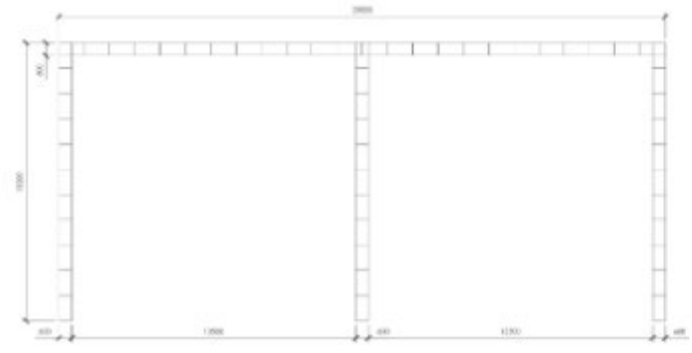

PLAN ON INDICATIVE STORAGE BAYS
1:50

- NOTES**
1. BY ALL MEANS TO BE CONSIDERED AS INDICATIVE
 2. TO BE USED IN CONJUNCTION WITH OTHER DRAWINGS
 3. TO BE USED IN CONJUNCTION WITH OTHER DRAWINGS

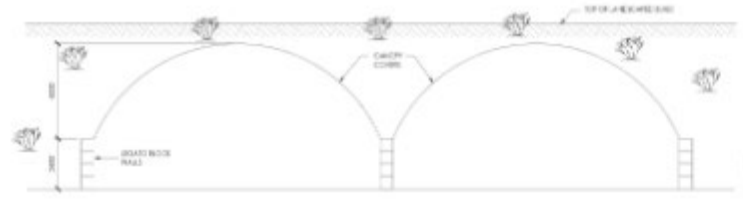

FRONT ELEVATION
1:50

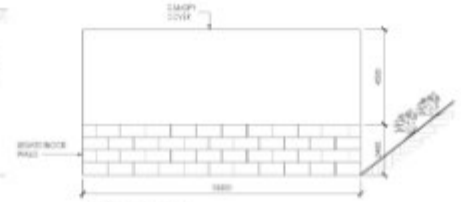

SIDE ELEVATION
1:50



LOCATION PLAN
1:500

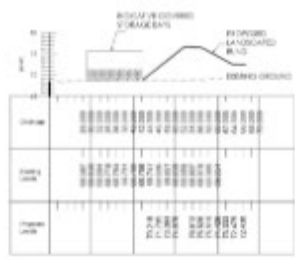

SECTION A - A
1:50

DATE	10/10/2024	BY	DR
PROJECT	CELYRYCHEN QUARRY		
CLIENT	TRJ Ltd		
PROJECT NO.	INDICATIVE COVERED STORAGE BAY DETAILS		
SCALE	1:50	DATE	10/10/2024
BY	DR	CHKD	DR
APP'D	DR	REV	1
9806-GRY-01-00-DR-S-001			

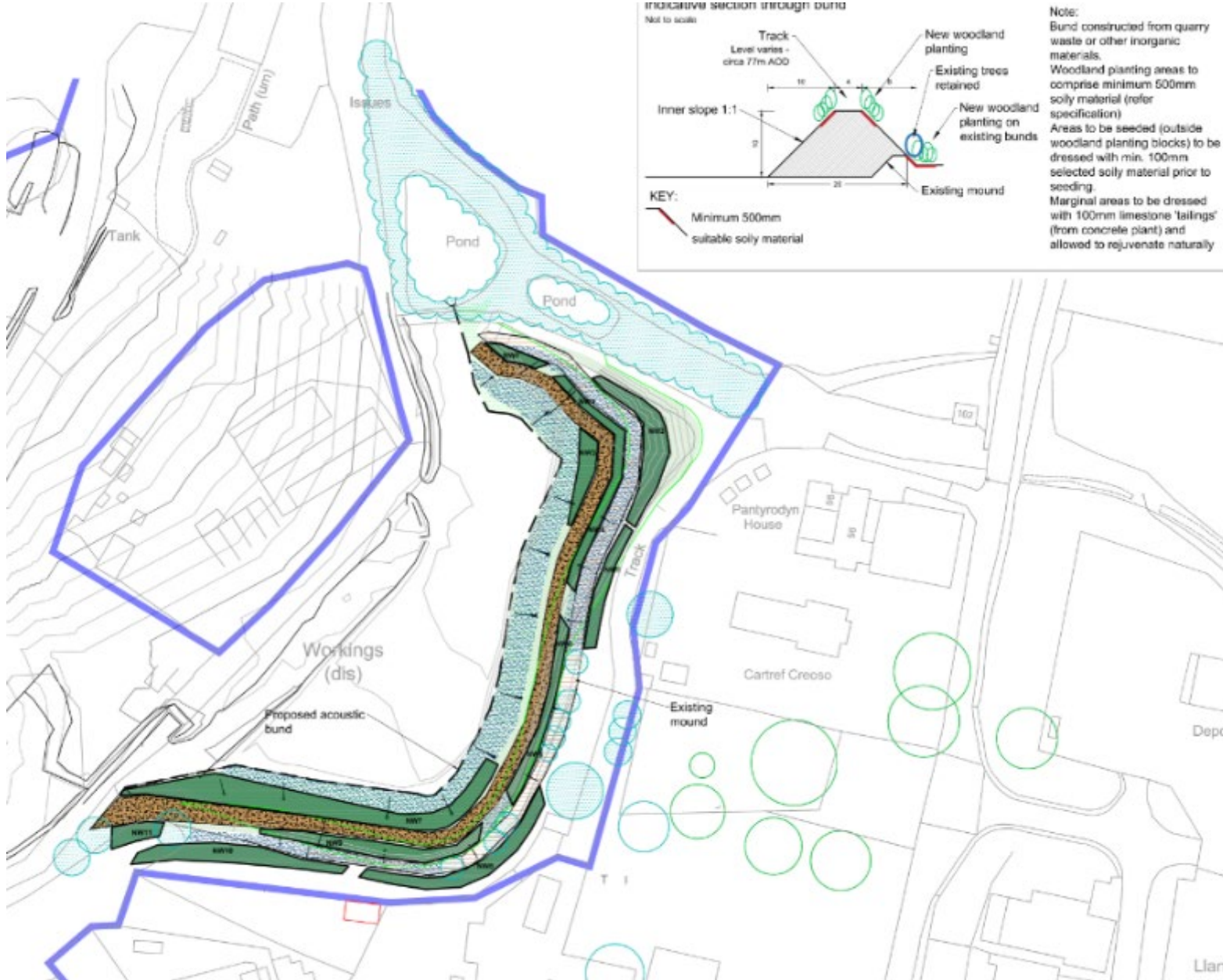

Refer dwg. no. 600.11 for planting schedules and specification

- KEY:**
- Existing vegetation
 - New native planting areas
 - Areas to be seeded
 - Marginal areas dressed with 100mm limestone, refer dwg no. 600.02

HAIRE
LANDSCAPE
CONSULTANTS

UNITED BRICKERS, LANSINGVALE
SPECIAL POWER, LANSINGVALE
TEL: 01754 74455
Plant and landscape design services for all
types of construction and landscape work

T R Jones	
Cilyrychen Quarry	
Acoustic Bund Planting Plan	
11/002843	JUL 23 10M
600/10	

Hawkeswood Ecology – December 2023

Figure 3: Net Benefit for Biodiversity Plan Main Actions

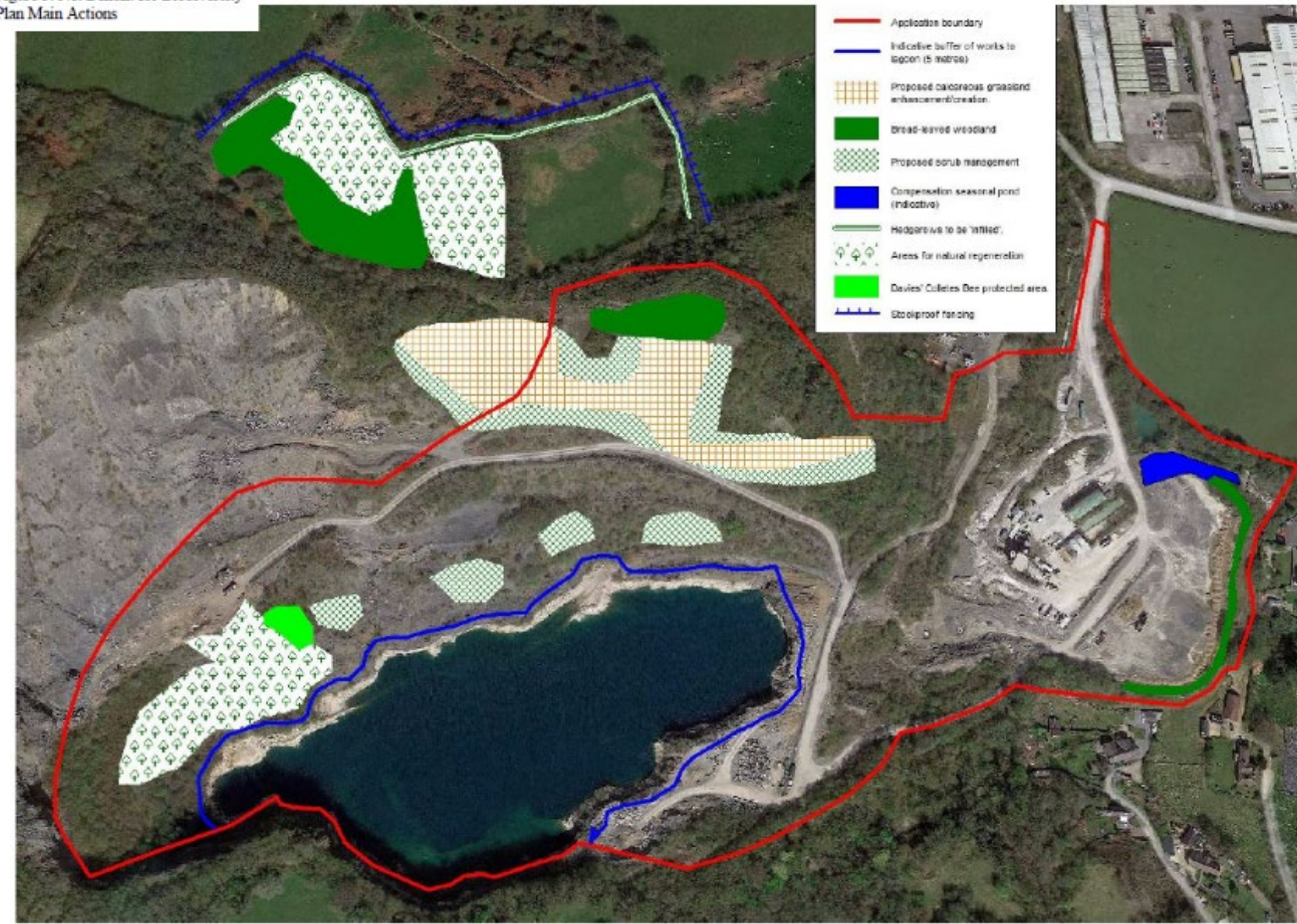







Tudalen 18





Tudalen 19





Tudalen 20

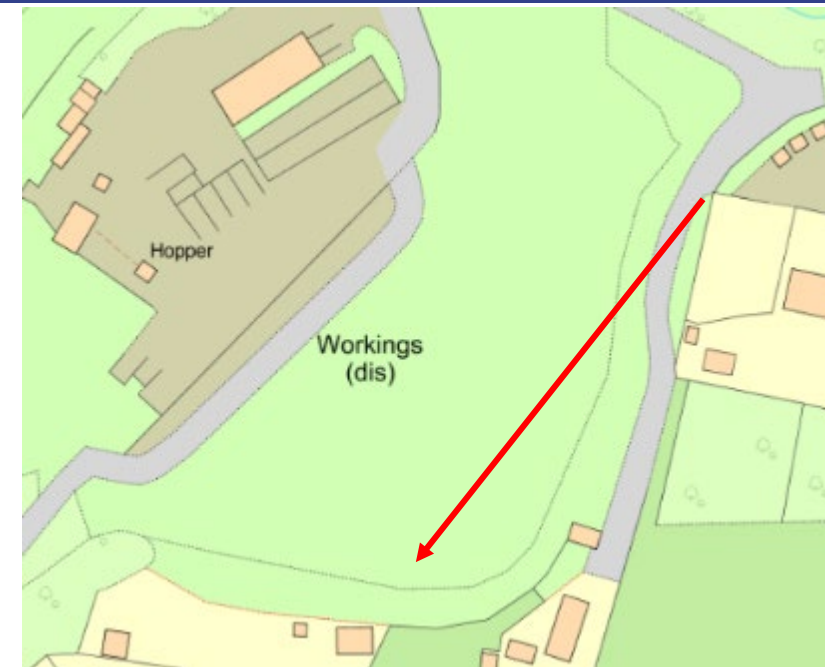



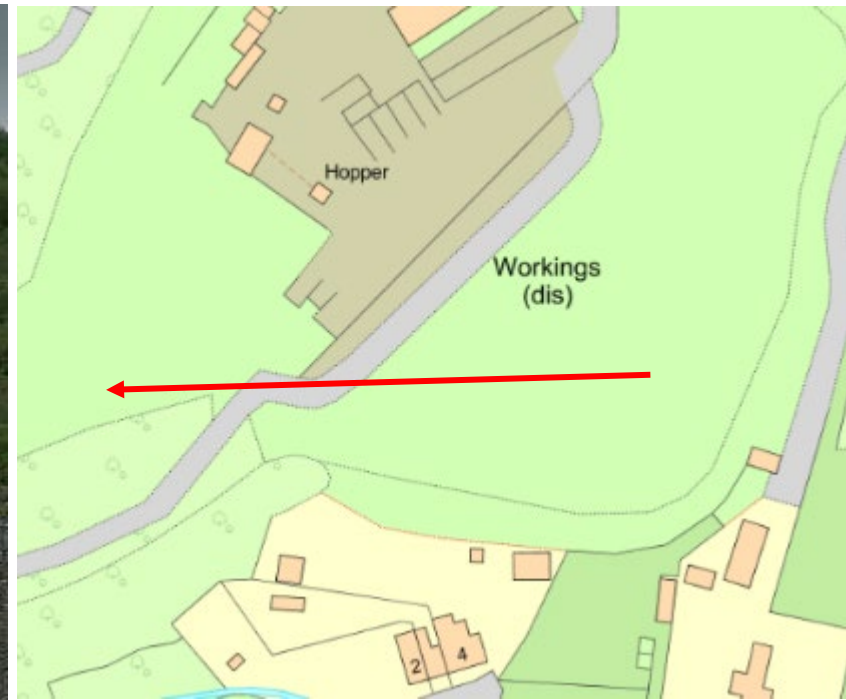



Tudalen 23







Tudalen 25

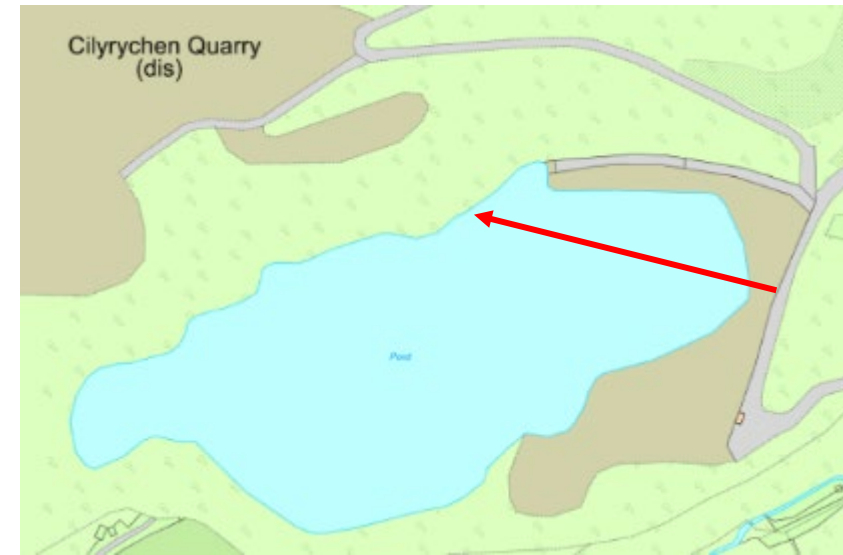

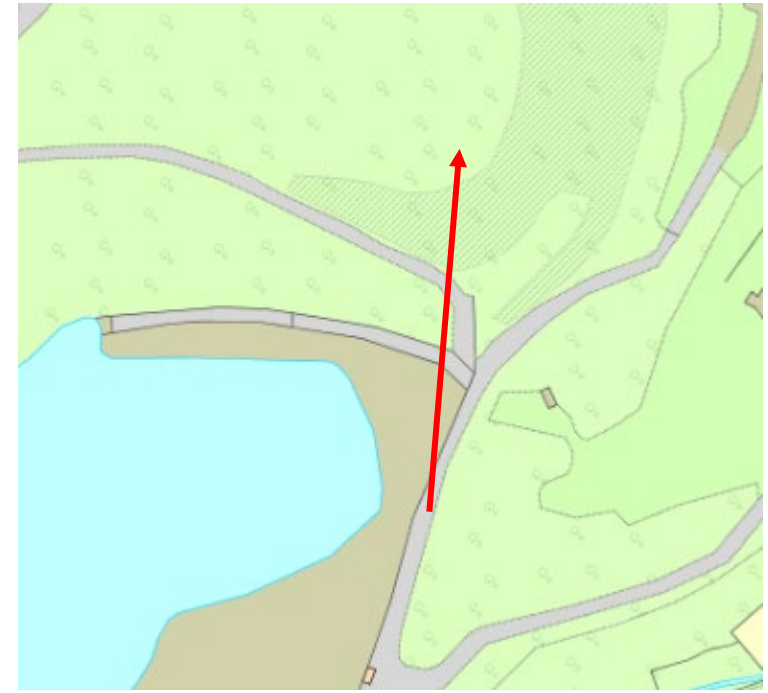



Tudalen 27

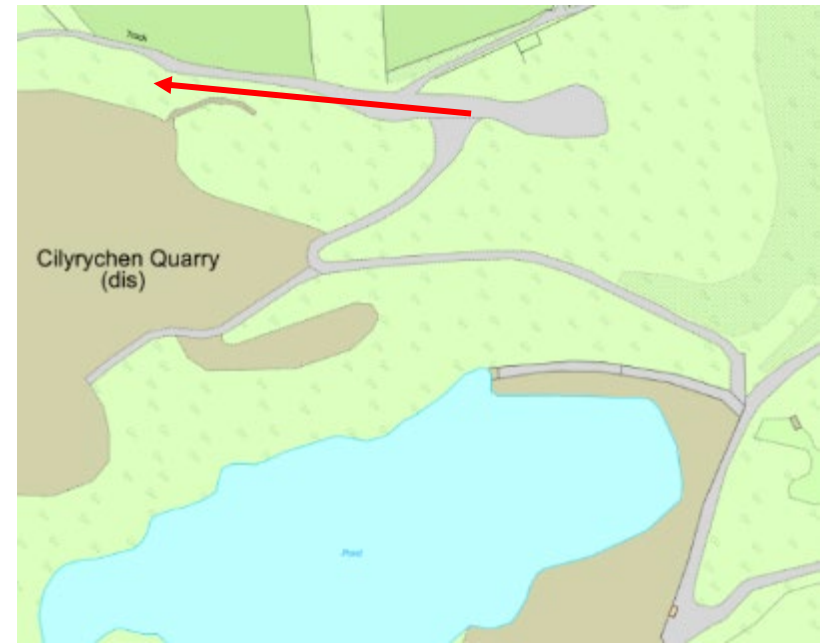

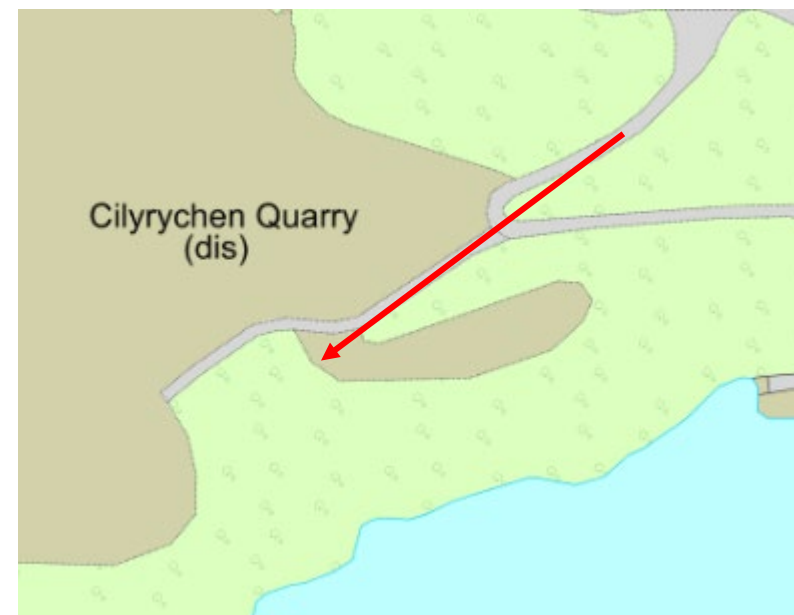



Tudalen 29

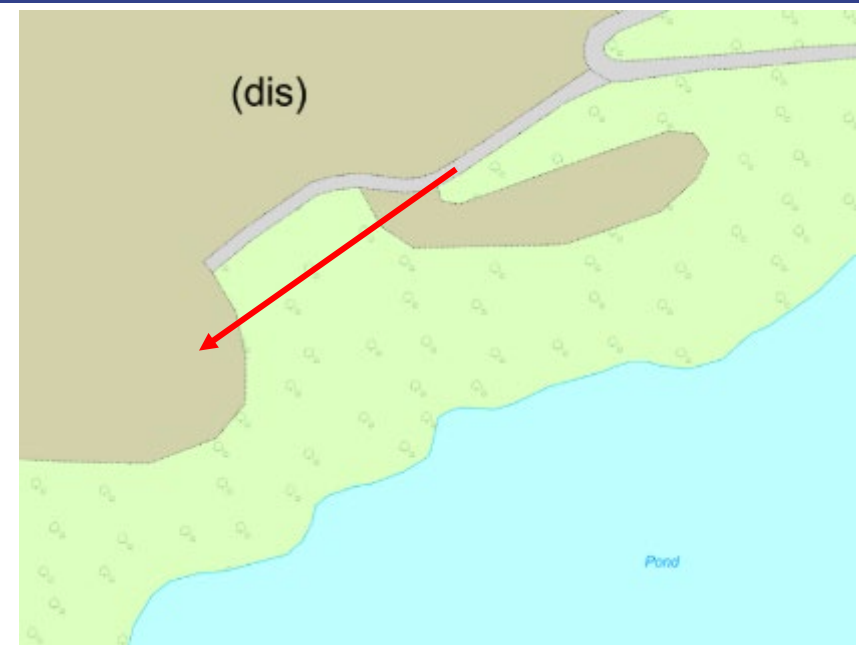

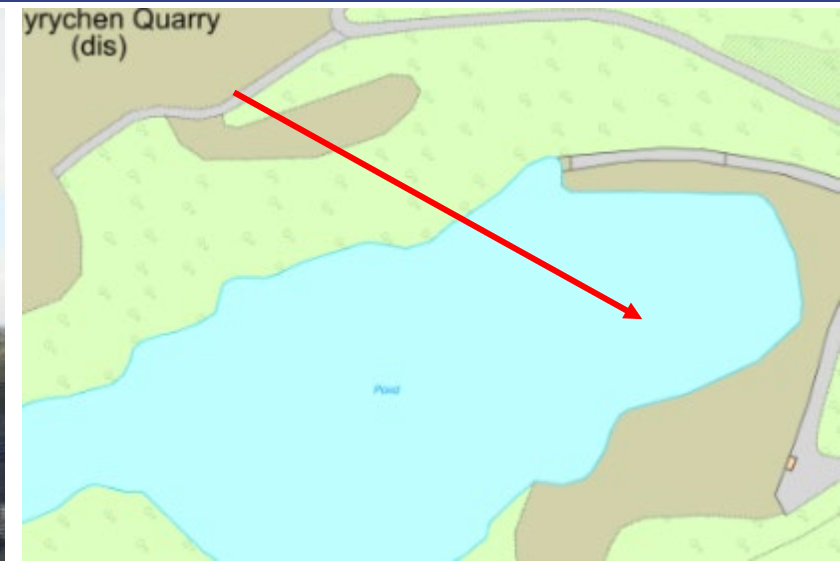



Tudalen 31





Tudalen 32



Main issues raised by the application

- Highways impacts
- Amenity impacts (dust, noise, vibration and light pollution)
- Visual impacts
- Ecology impacts
- Impacts on the water environment, including surface and ground water
- Impact on listed buildings and their setting
- Impacts on public rights of way
- The need for the site

Diolch | Thank you

Tudalen 34

sirgar.llyw.cymru

carmarthenshire.gov.wales

Cyngor **Sir Gâr**
Carmarthenshire
County Council

