



***Y PWYLLGOR
CYNLLUNIO***

11 MEHEFIN 2019

***RHANBARTH Y
GORLLEWIN***

**PLANNING
COMMITTEE**

11 JUNE 2019

**AREA
WEST**



***CEISIADAU YR ARGYMHELLIR EU
BOD YN CAEL EU CYMERADWYO***

**APPLICATIONS RECOMMENDED
FOR APPROVAL**



W/37401

W/37401

SITE LOCATION

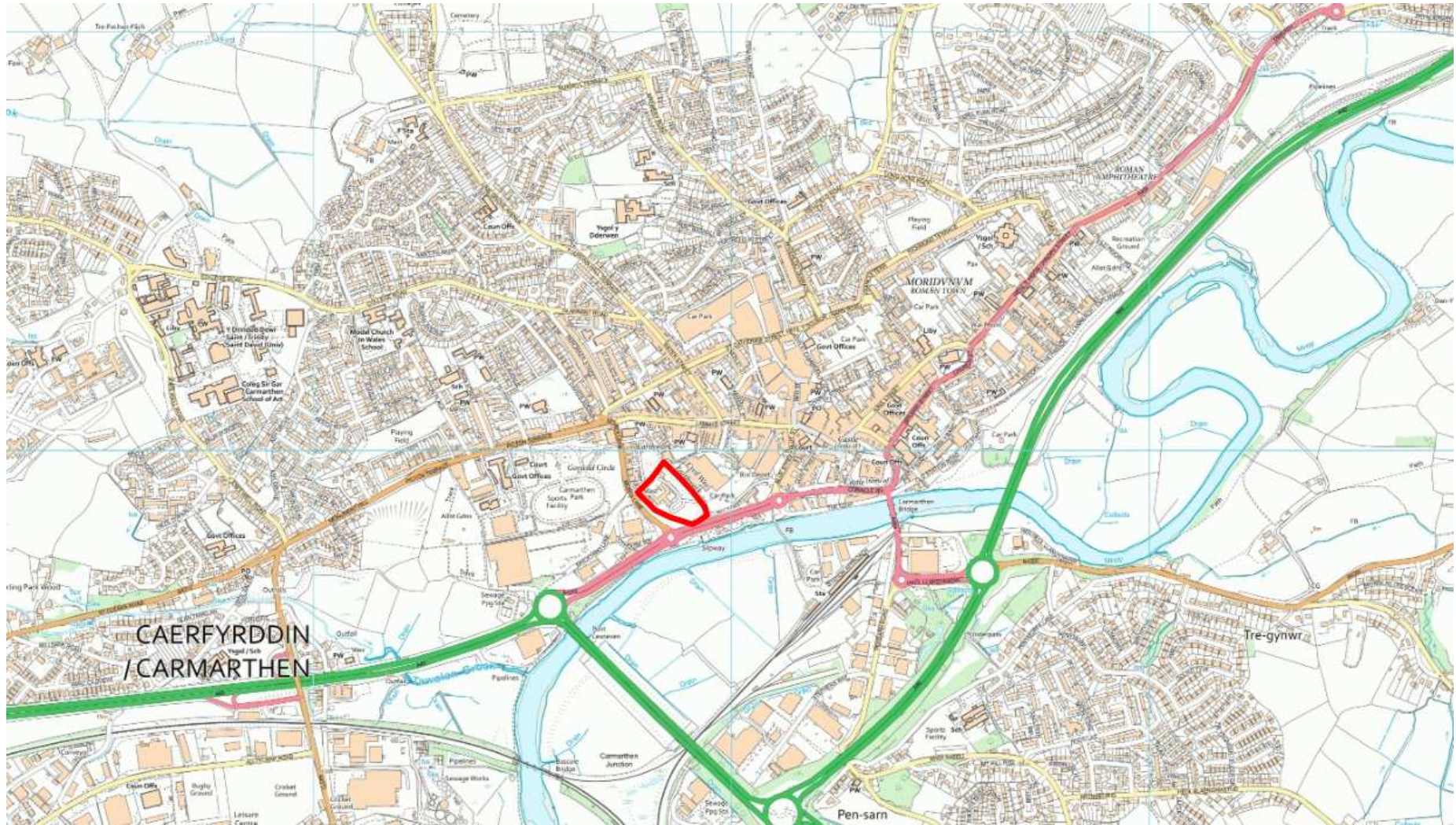

W/37401

AERIAL PHOTOGRAPH



W/37401

EXISTING SITE LAYOUT

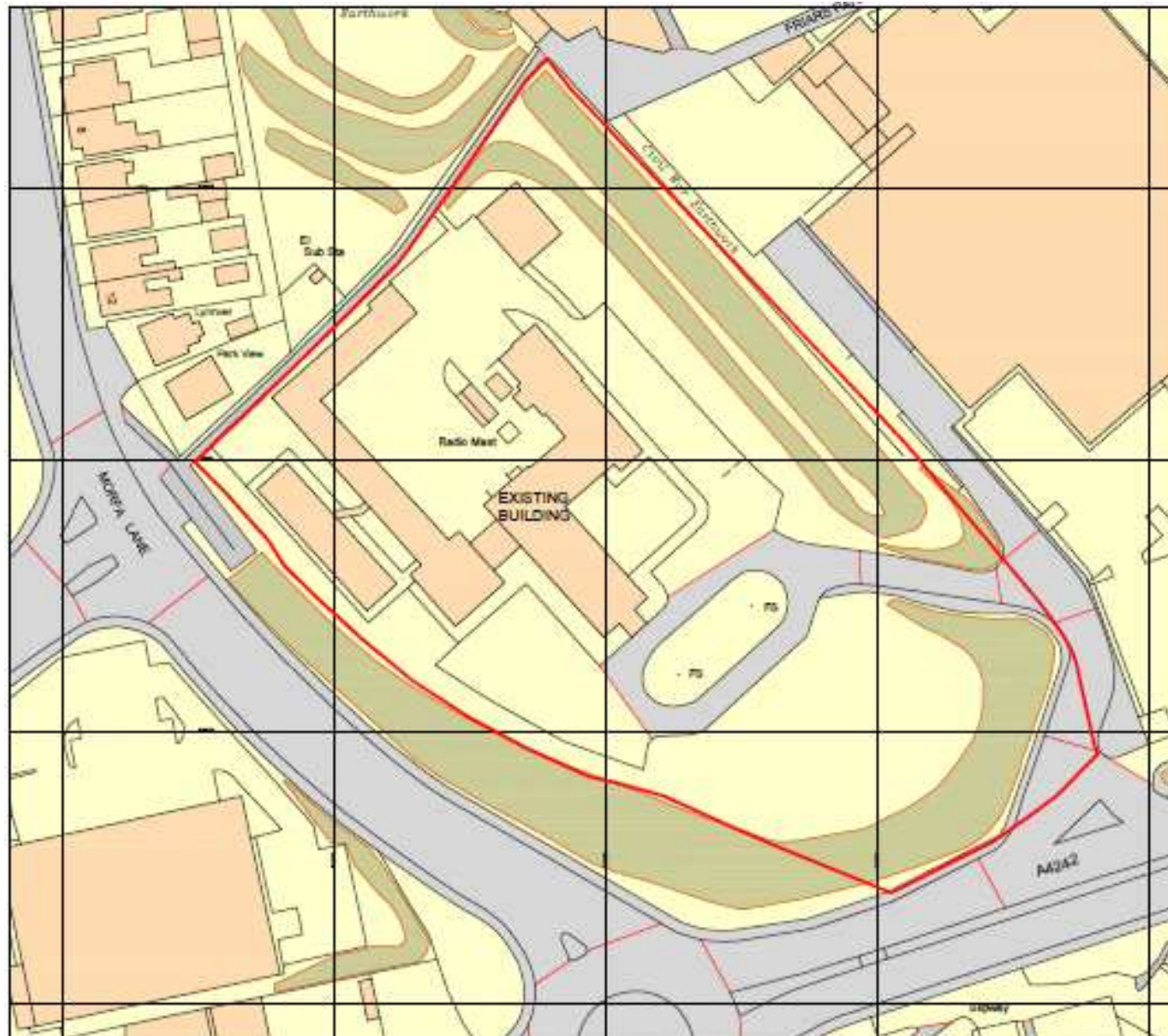

W/37401

EXISTING SITE PLAN AND EXTENT OF SCHEDULED MONUMENT

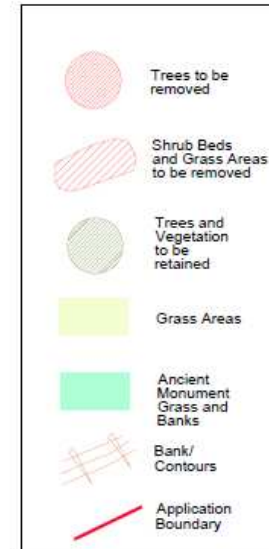
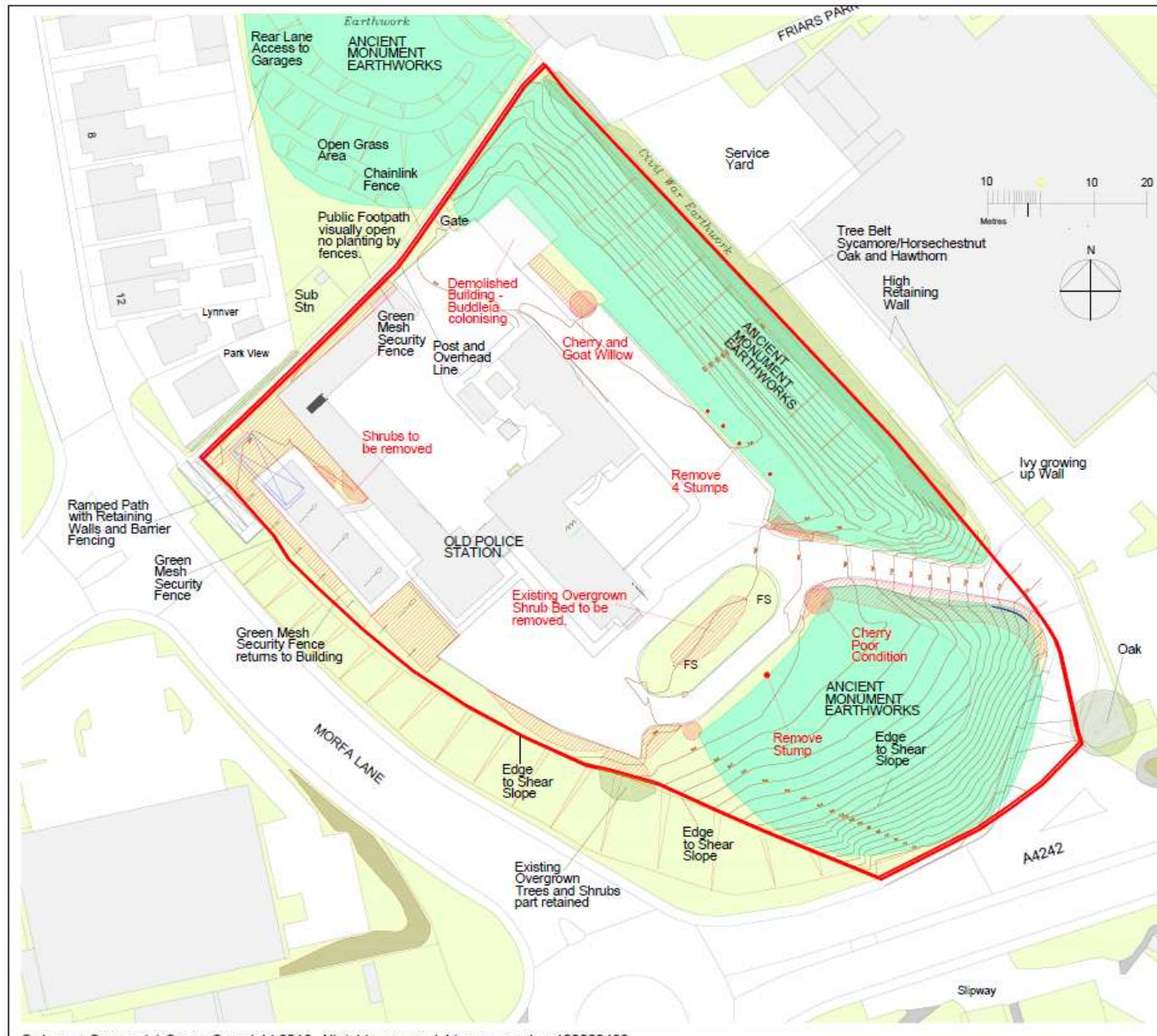

Concadden Associates 77 Fairleigh Road Pontanna, Cardiff, CF11 5JW Tel: 02920 373053 Fax: 02920 2519 195 email: ca@concadden.demon.co.uk	
Project LIDL UK GmbH at FRIARS PARK CARMARTHEN	
Drawing Title EXISTING FEATURES	
Scale 1:500 at A2	Date 1 September 2018
Drawing No 173	Date 2018./81

W/37401

PROPOSED SITE PLAN AND EXTENT OF SCHEDULED MONUMENT

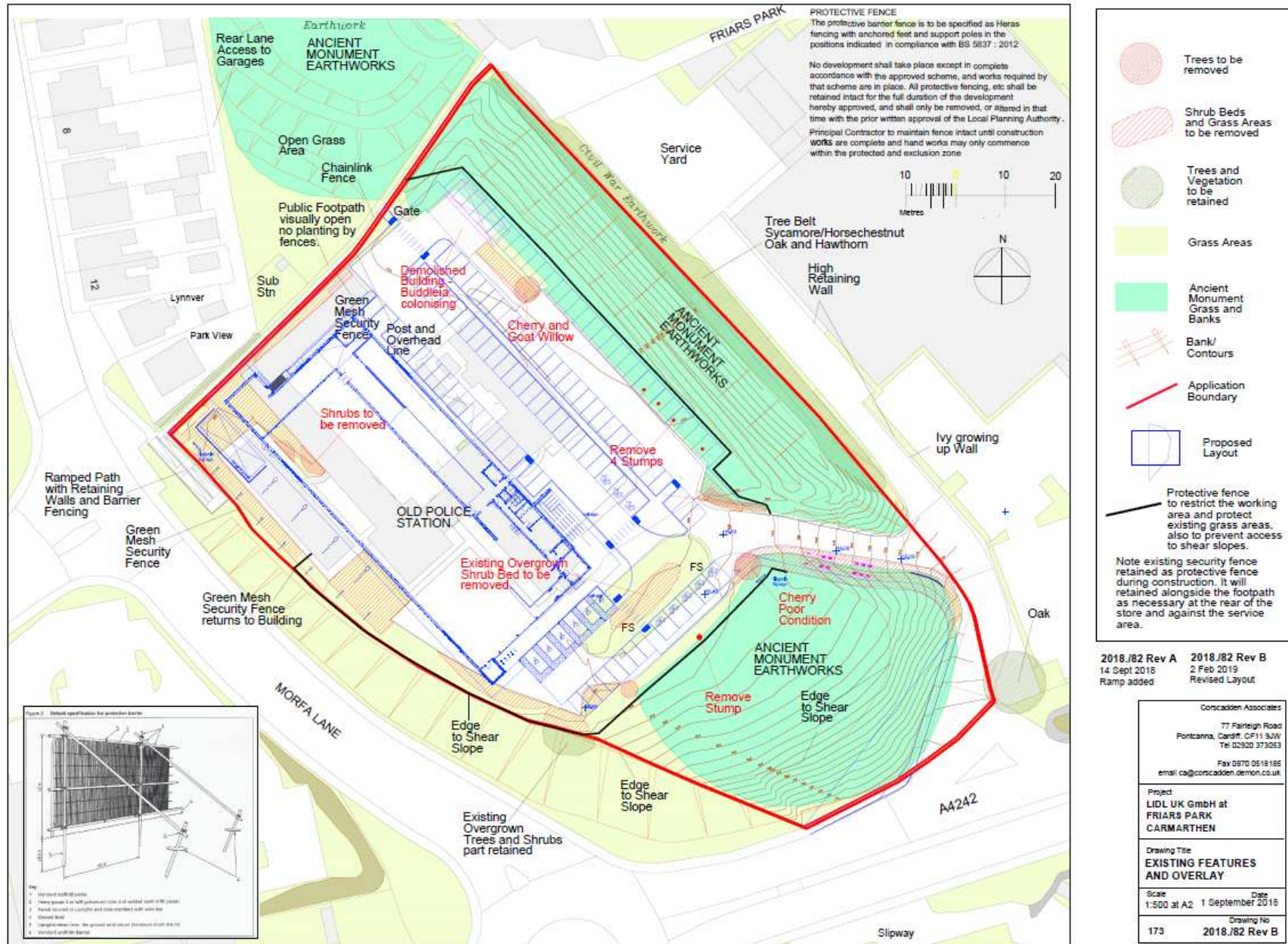

W/37401

EXTENT OF SCHEDULED MONUMENT

Heneb Gofrestredig
Scheduled Monument

The Bulwarks (Civil War) CM009



Llywodraeth Cymru
Welsh Government

DEDDF MANNAU ARCHAEOLEGOL A HENEBION 1979
ANCIENT MONUMENTS AND ARCHAEOLOGICAL AREAS ACT 1979

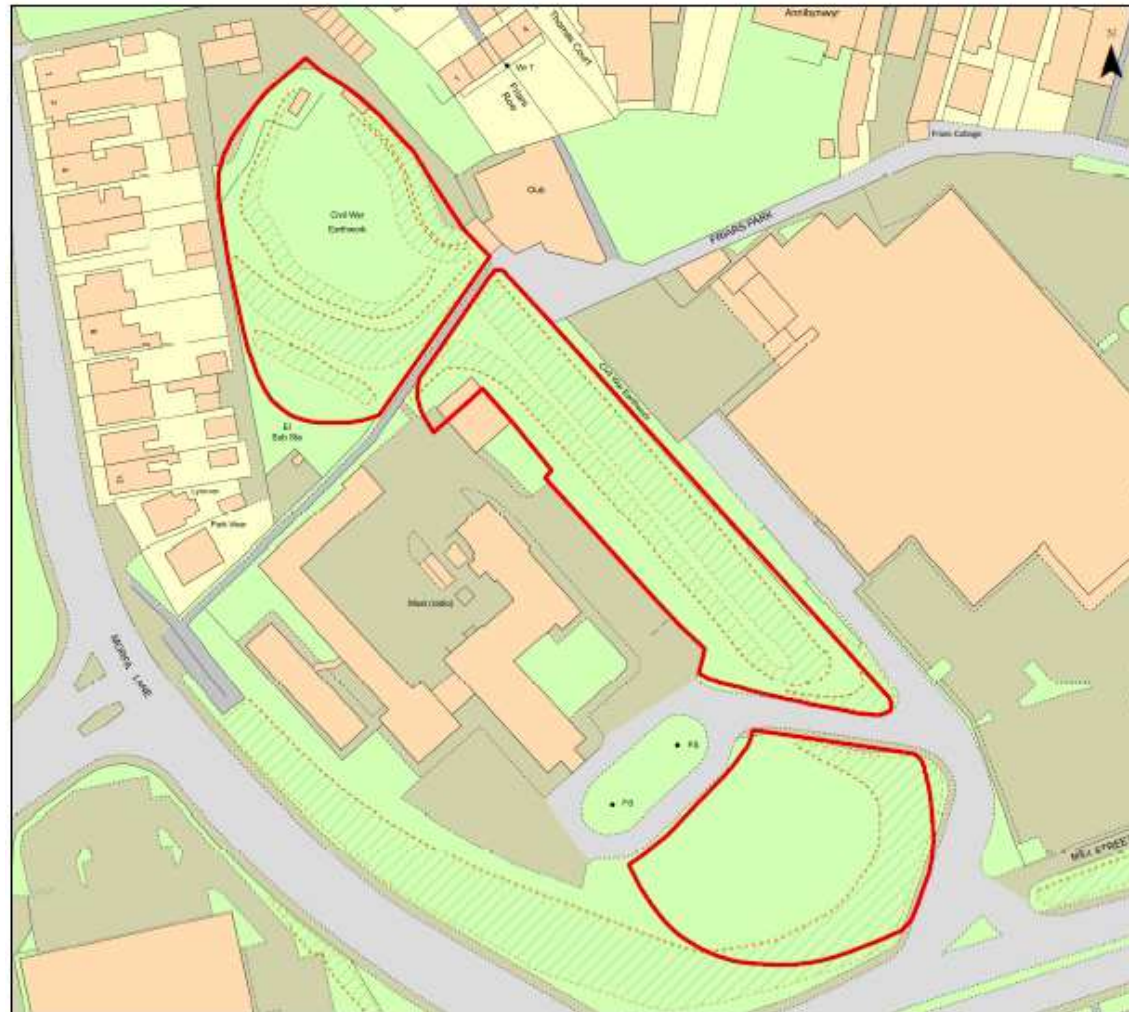

W/37401

EXTENT OF CONSERVATION AREAS WITHIN THE VICINITY OF THE SITE

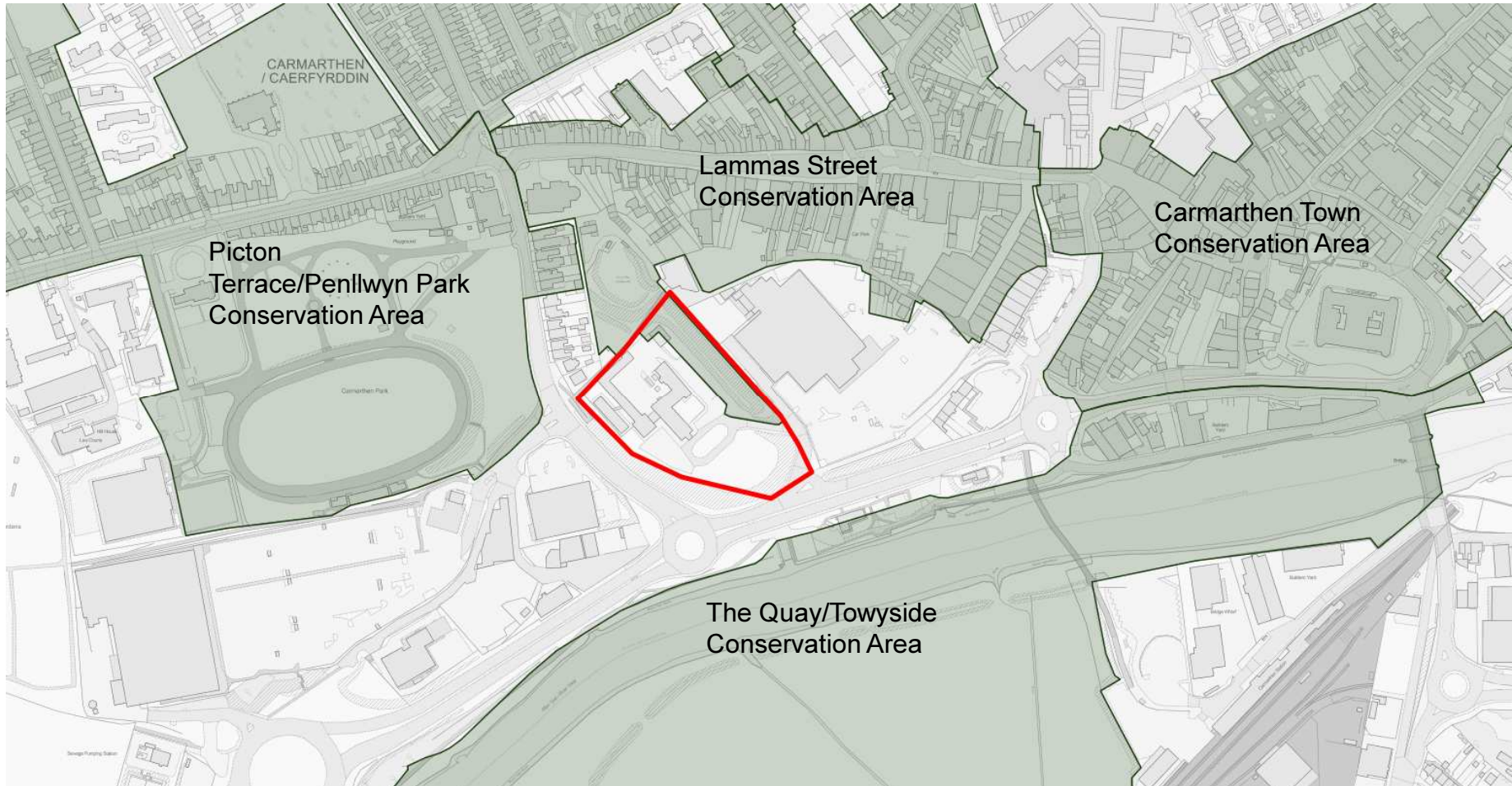

W/37401

EXTENT OF TYWI VALLEY HISTORIC LANDSCAPE

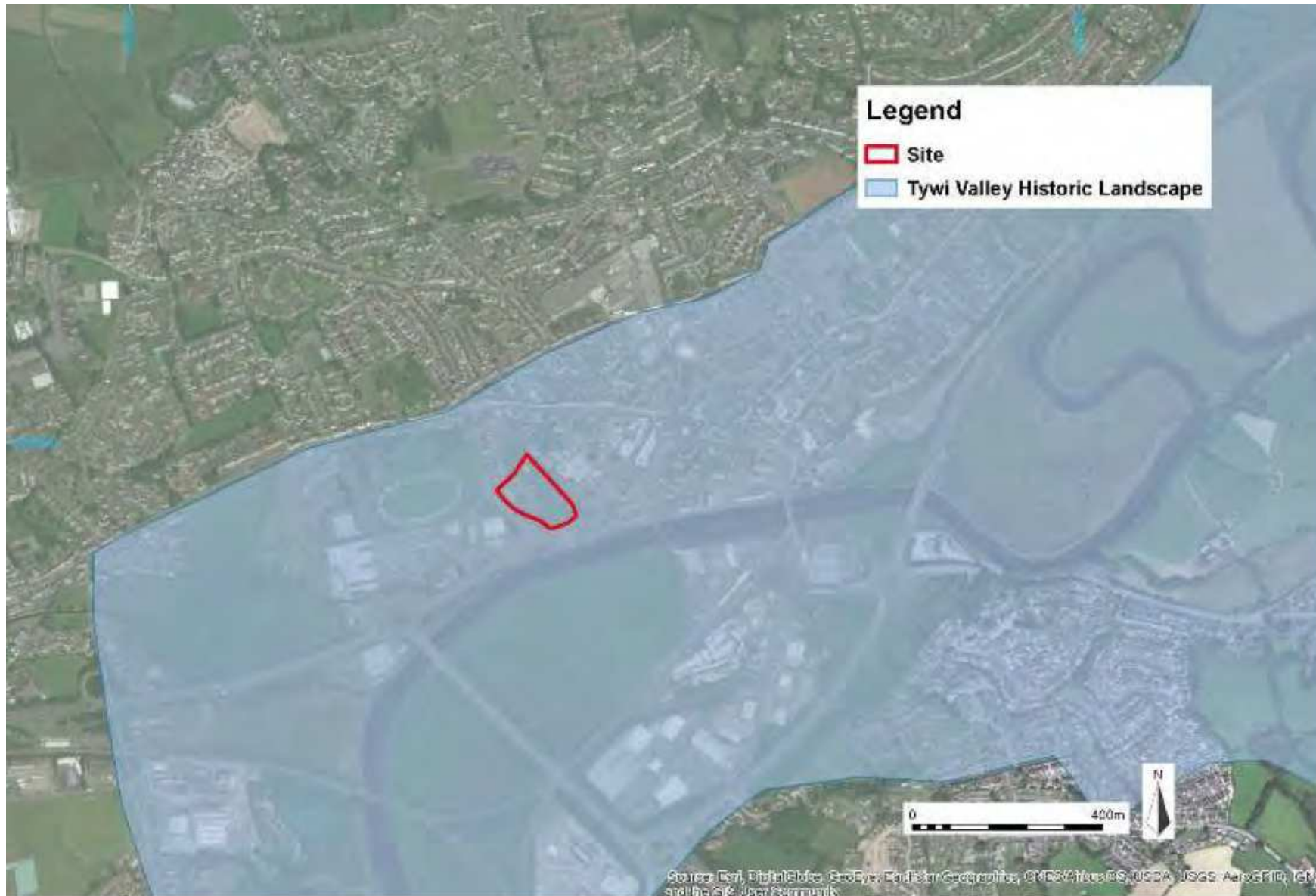

W/37401

LOCATION OF LISTED BUILDINGS WITHIN THE VICINITY OF THE SITE



W/37401

ORIGINAL SITE LAYOUT

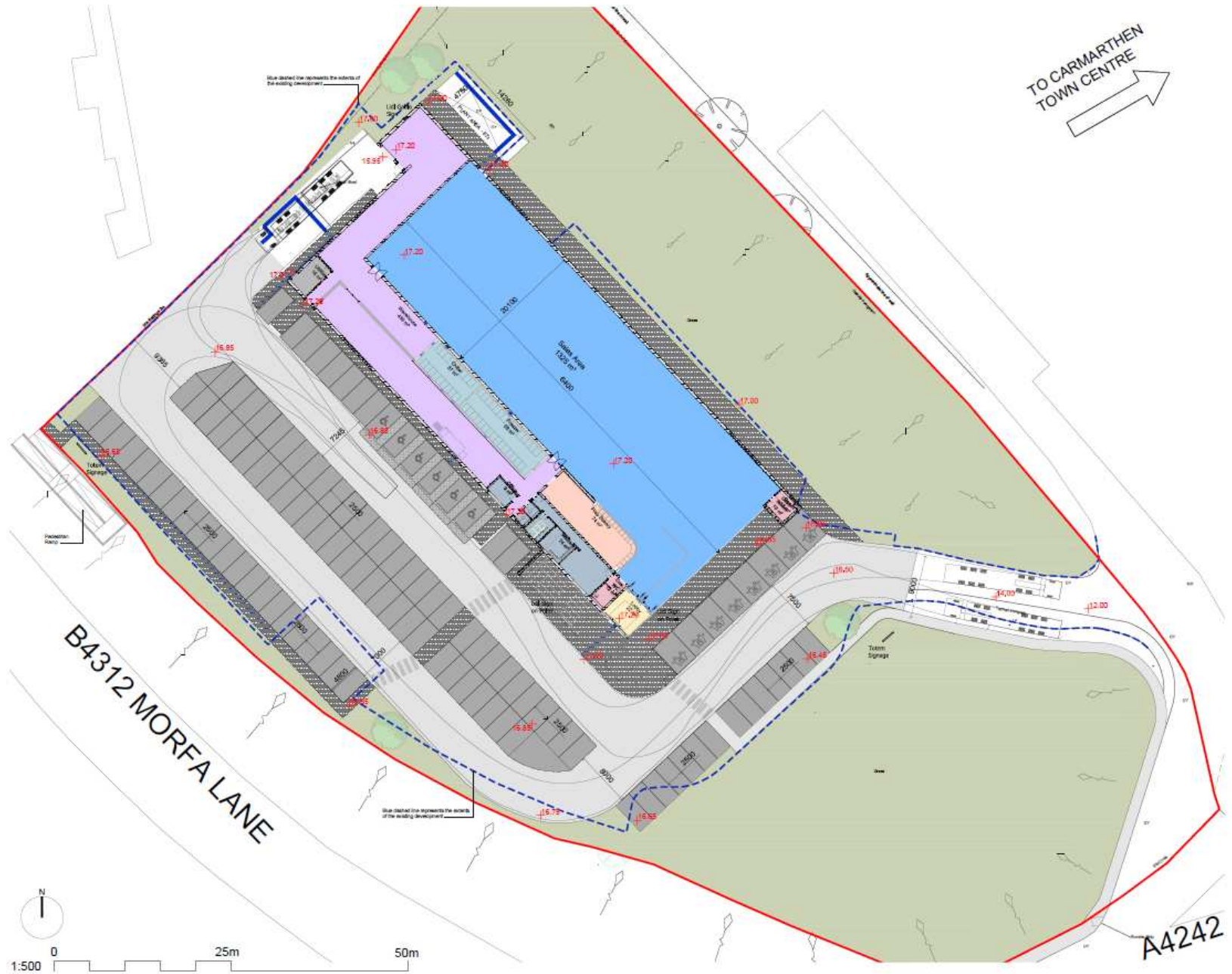

W/37401

PROPOSED SITE LAYOUT



AREA SCHEDULE

■ SITE AREA:	12,910 m ²
■ External Area Developable:	8710 m ²
GROUND FLOOR	
■ Sales Area:	1325 m ²
WAREHOUSE	
■ Warehouse:	439 m ²
■ Freezer:	58 m ²
■ Chiller:	37 m ²
Total Warehouse:	533 m²
ANCILLARY	
■ Bakery:	74 m ²
■ Lobby:	22 m ²
■ Customer WC:	12 m ²
■ Cash Room:	11 m ²
■ Office:	9 m ²
■ Welfare Area:	74 m ²
■ Utilities:	16 m ²
■ Internal Walk:	48 m ²
Total Ancillary:	266 m²
TOTAL LIDL G.L.A.:	2125 m²
LIDL PARKING	
Standard Parking:	108 Spaces
Disabled Parking:	8 Spaces
Parent & Child Parking:	8 Spaces
TOTAL PARKING:	122 Spaces
Proposed Levels:	-17.20

NO.	DESCRIPTION	DATE
01	PROPOSED SITE LAYOUT	01/01/2017
02	REVISIONS	01/01/2017
03	REVISIONS	01/01/2017
04	REVISIONS	01/01/2017
05	REVISIONS	01/01/2017
06	REVISIONS	01/01/2017
07	REVISIONS	01/01/2017
08	REVISIONS	01/01/2017
09	REVISIONS	01/01/2017
10	REVISIONS	01/01/2017
11	REVISIONS	01/01/2017
12	REVISIONS	01/01/2017
13	REVISIONS	01/01/2017
14	REVISIONS	01/01/2017
15	REVISIONS	01/01/2017
16	REVISIONS	01/01/2017
17	REVISIONS	01/01/2017
18	REVISIONS	01/01/2017
19	REVISIONS	01/01/2017
20	REVISIONS	01/01/2017

ALL RIGHTS RESERVED. NO PART OF THIS DOCUMENT IS TO BE REPRODUCED OR TRANSMITTED IN ANY FORM OR BY ANY MEANS, ELECTRONIC OR MECHANICAL, INCLUDING PHOTOCOPYING, RECORDING, OR BY ANY INFORMATION STORAGE AND RETRIEVAL SYSTEM, WITHOUT THE WRITTEN PERMISSION OF THE CLIENT.

CLIENT: BOYD GROUP

PROJECT: PROPOSED LIDL STORE AT MORFA LANE, CARMARTHEN

DATE: 01/01/2017

SCALE: 1:500 @ A3

PROJECT NO.: 5572

DATE: AUG. 17

DESIGNED BY: AW

DRAWN BY: SO

CHECKED BY: DR

DATE: 14

PROJECT NO.: 5572

DATE: 00

SCALE: DR

PROJECT NO.: 5572

DATE: 00

SCALE: DR

PROJECT NO.: 5572

DATE: 00

SCALE: DR

BOYD GROUP
 4th Floor, Grayfriars House
 100, The Quadrant, Cardiff, CF10 1DA
 Tel: 029 2064 8000 Fax: 029 2039 1842
 www.boydgroup.co.uk

PROPOSED LIDL AT MORFA LANE, CARMARTHEN

DRAWING TITLE					
Proposed Site Layout With External Area Extent					
DRAWN BY:	AW	SCALE:	1:500 @ A3		
JOB NO.:	5572	DATE:	AUG. 17		
DESIGNED BY:	SO	DATE:	14		
CHECKED BY:	DR	DATE:	00		
PROJECT NO.:	5572	DATE:	00		
SCALE:	DR	DATE:	14		

W/37401

PROPOSED ELEVATIONS

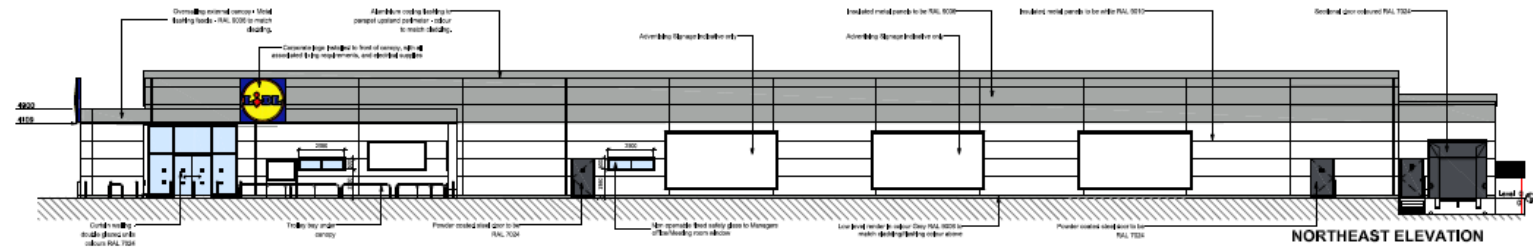

NORTHEAST ELEVATION

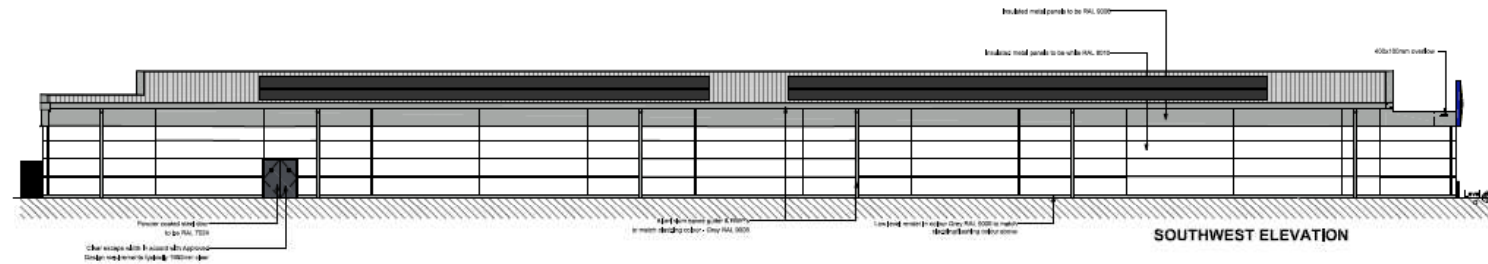

SOUTHWEST ELEVATION

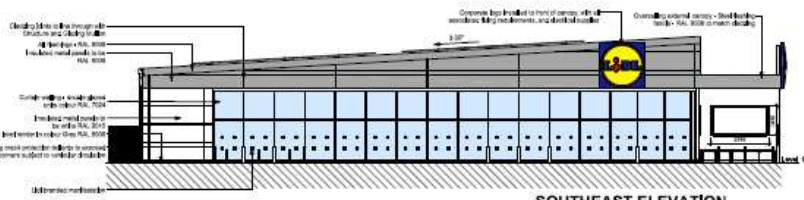

SOUTHEAST ELEVATION

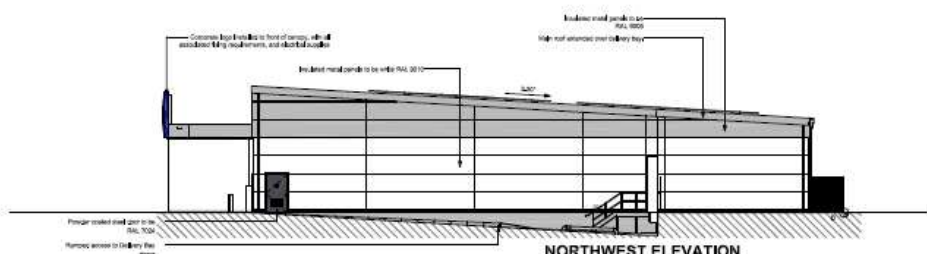

NORTHWEST ELEVATION

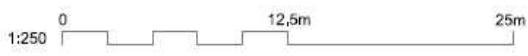

1	1:250	Proposed elevations	001
2	1:250	Proposed elevations	002
3	1:250	Proposed elevations	003
4	1:250	Proposed elevations	004
5	1:250	Proposed elevations	005
6	1:250	Proposed elevations	006
7	1:250	Proposed elevations	007
8	1:250	Proposed elevations	008
9	1:250	Proposed elevations	009
10	1:250	Proposed elevations	010
11	1:250	Proposed elevations	011
12	1:250	Proposed elevations	012
13	1:250	Proposed elevations	013
14	1:250	Proposed elevations	014
15	1:250	Proposed elevations	015
16	1:250	Proposed elevations	016
17	1:250	Proposed elevations	017
18	1:250	Proposed elevations	018
19	1:250	Proposed elevations	019
20	1:250	Proposed elevations	020
21	1:250	Proposed elevations	021
22	1:250	Proposed elevations	022
23	1:250	Proposed elevations	023
24	1:250	Proposed elevations	024
25	1:250	Proposed elevations	025
26	1:250	Proposed elevations	026
27	1:250	Proposed elevations	027
28	1:250	Proposed elevations	028
29	1:250	Proposed elevations	029
30	1:250	Proposed elevations	030
31	1:250	Proposed elevations	031
32	1:250	Proposed elevations	032
33	1:250	Proposed elevations	033
34	1:250	Proposed elevations	034
35	1:250	Proposed elevations	035
36	1:250	Proposed elevations	036
37	1:250	Proposed elevations	037
38	1:250	Proposed elevations	038
39	1:250	Proposed elevations	039
40	1:250	Proposed elevations	040
41	1:250	Proposed elevations	041
42	1:250	Proposed elevations	042
43	1:250	Proposed elevations	043
44	1:250	Proposed elevations	044
45	1:250	Proposed elevations	045
46	1:250	Proposed elevations	046
47	1:250	Proposed elevations	047
48	1:250	Proposed elevations	048
49	1:250	Proposed elevations	049
50	1:250	Proposed elevations	050
51	1:250	Proposed elevations	051
52	1:250	Proposed elevations	052
53	1:250	Proposed elevations	053
54	1:250	Proposed elevations	054
55	1:250	Proposed elevations	055
56	1:250	Proposed elevations	056
57	1:250	Proposed elevations	057
58	1:250	Proposed elevations	058
59	1:250	Proposed elevations	059
60	1:250	Proposed elevations	060
61	1:250	Proposed elevations	061
62	1:250	Proposed elevations	062
63	1:250	Proposed elevations	063
64	1:250	Proposed elevations	064
65	1:250	Proposed elevations	065
66	1:250	Proposed elevations	066
67	1:250	Proposed elevations	067
68	1:250	Proposed elevations	068
69	1:250	Proposed elevations	069
70	1:250	Proposed elevations	070
71	1:250	Proposed elevations	071
72	1:250	Proposed elevations	072
73	1:250	Proposed elevations	073
74	1:250	Proposed elevations	074
75	1:250	Proposed elevations	075
76	1:250	Proposed elevations	076
77	1:250	Proposed elevations	077
78	1:250	Proposed elevations	078
79	1:250	Proposed elevations	079
80	1:250	Proposed elevations	080
81	1:250	Proposed elevations	081
82	1:250	Proposed elevations	082
83	1:250	Proposed elevations	083
84	1:250	Proposed elevations	084
85	1:250	Proposed elevations	085
86	1:250	Proposed elevations	086
87	1:250	Proposed elevations	087
88	1:250	Proposed elevations	088
89	1:250	Proposed elevations	089
90	1:250	Proposed elevations	090
91	1:250	Proposed elevations	091
92	1:250	Proposed elevations	092
93	1:250	Proposed elevations	093
94	1:250	Proposed elevations	094
95	1:250	Proposed elevations	095
96	1:250	Proposed elevations	096
97	1:250	Proposed elevations	097
98	1:250	Proposed elevations	098
99	1:250	Proposed elevations	099
100	1:250	Proposed elevations	100

REVISIONS

NO.	DATE	DESCRIPTION	BY
01		ISSUE FOR PERMIT	
02		ISSUE FOR PERMIT	
03		ISSUE FOR PERMIT	
04		ISSUE FOR PERMIT	
05		ISSUE FOR PERMIT	
06		ISSUE FOR PERMIT	
07		ISSUE FOR PERMIT	
08		ISSUE FOR PERMIT	
09		ISSUE FOR PERMIT	
10		ISSUE FOR PERMIT	
11		ISSUE FOR PERMIT	
12		ISSUE FOR PERMIT	
13		ISSUE FOR PERMIT	
14		ISSUE FOR PERMIT	
15		ISSUE FOR PERMIT	
16		ISSUE FOR PERMIT	
17		ISSUE FOR PERMIT	
18		ISSUE FOR PERMIT	
19		ISSUE FOR PERMIT	
20		ISSUE FOR PERMIT	
21		ISSUE FOR PERMIT	
22		ISSUE FOR PERMIT	
23		ISSUE FOR PERMIT	
24		ISSUE FOR PERMIT	
25		ISSUE FOR PERMIT	
26		ISSUE FOR PERMIT	
27		ISSUE FOR PERMIT	
28		ISSUE FOR PERMIT	
29		ISSUE FOR PERMIT	
30		ISSUE FOR PERMIT	
31		ISSUE FOR PERMIT	
32		ISSUE FOR PERMIT	
33		ISSUE FOR PERMIT	
34		ISSUE FOR PERMIT	
35		ISSUE FOR PERMIT	
36		ISSUE FOR PERMIT	
37		ISSUE FOR PERMIT	
38		ISSUE FOR PERMIT	
39		ISSUE FOR PERMIT	
40		ISSUE FOR PERMIT	
41		ISSUE FOR PERMIT	
42		ISSUE FOR PERMIT	
43		ISSUE FOR PERMIT	
44		ISSUE FOR PERMIT	
45		ISSUE FOR PERMIT	
46		ISSUE FOR PERMIT	
47		ISSUE FOR PERMIT	
48		ISSUE FOR PERMIT	
49		ISSUE FOR PERMIT	
50		ISSUE FOR PERMIT	
51		ISSUE FOR PERMIT	
52		ISSUE FOR PERMIT	
53		ISSUE FOR PERMIT	
54		ISSUE FOR PERMIT	
55		ISSUE FOR PERMIT	
56		ISSUE FOR PERMIT	
57		ISSUE FOR PERMIT	
58		ISSUE FOR PERMIT	
59		ISSUE FOR PERMIT	
60		ISSUE FOR PERMIT	
61		ISSUE FOR PERMIT	
62		ISSUE FOR PERMIT	
63		ISSUE FOR PERMIT	
64		ISSUE FOR PERMIT	
65		ISSUE FOR PERMIT	
66		ISSUE FOR PERMIT	
67		ISSUE FOR PERMIT	
68		ISSUE FOR PERMIT	
69		ISSUE FOR PERMIT	
70		ISSUE FOR PERMIT	
71		ISSUE FOR PERMIT	
72		ISSUE FOR PERMIT	
73		ISSUE FOR PERMIT	
74		ISSUE FOR PERMIT	
75		ISSUE FOR PERMIT	
76		ISSUE FOR PERMIT	
77		ISSUE FOR PERMIT	
78		ISSUE FOR PERMIT	
79		ISSUE FOR PERMIT	
80		ISSUE FOR PERMIT	
81		ISSUE FOR PERMIT	
82		ISSUE FOR PERMIT	
83		ISSUE FOR PERMIT	
84		ISSUE FOR PERMIT	
85		ISSUE FOR PERMIT	
86		ISSUE FOR PERMIT	
87		ISSUE FOR PERMIT	
88		ISSUE FOR PERMIT	
89		ISSUE FOR PERMIT	
90		ISSUE FOR PERMIT	
91		ISSUE FOR PERMIT	
92		ISSUE FOR PERMIT	
93		ISSUE FOR PERMIT	
94		ISSUE FOR PERMIT	
95		ISSUE FOR PERMIT	
96		ISSUE FOR PERMIT	
97		ISSUE FOR PERMIT	
98		ISSUE FOR PERMIT	
99		ISSUE FOR PERMIT	
100		ISSUE FOR PERMIT	

4th Floor, Greyfriars House
 Greyfriars Road, Cardiff, CF10 1AL
 Tel: 0300 2000 000 Fax: 0300 2000 000
 www.bss-bss.co.uk
 Information only - please refer to the relevant drawings for details.

PROJECT TITLE:
Proposed Lidl Store at Morfa Lane Carmarthen

DRAWING TITLE:
Proposed Elevations

DRAWN BY:	AW	SCALE:	1:250 @ A3
ISS NO:	5572	DATE:	JAN 18
SUBMITTAL:	SO	REVISION:	7
PROJECT:	CRS8	VOLUME:	00
NO:	5572	DR:	A
		NO:	020001

W/37401

PROPOSED FLOOR PLAN

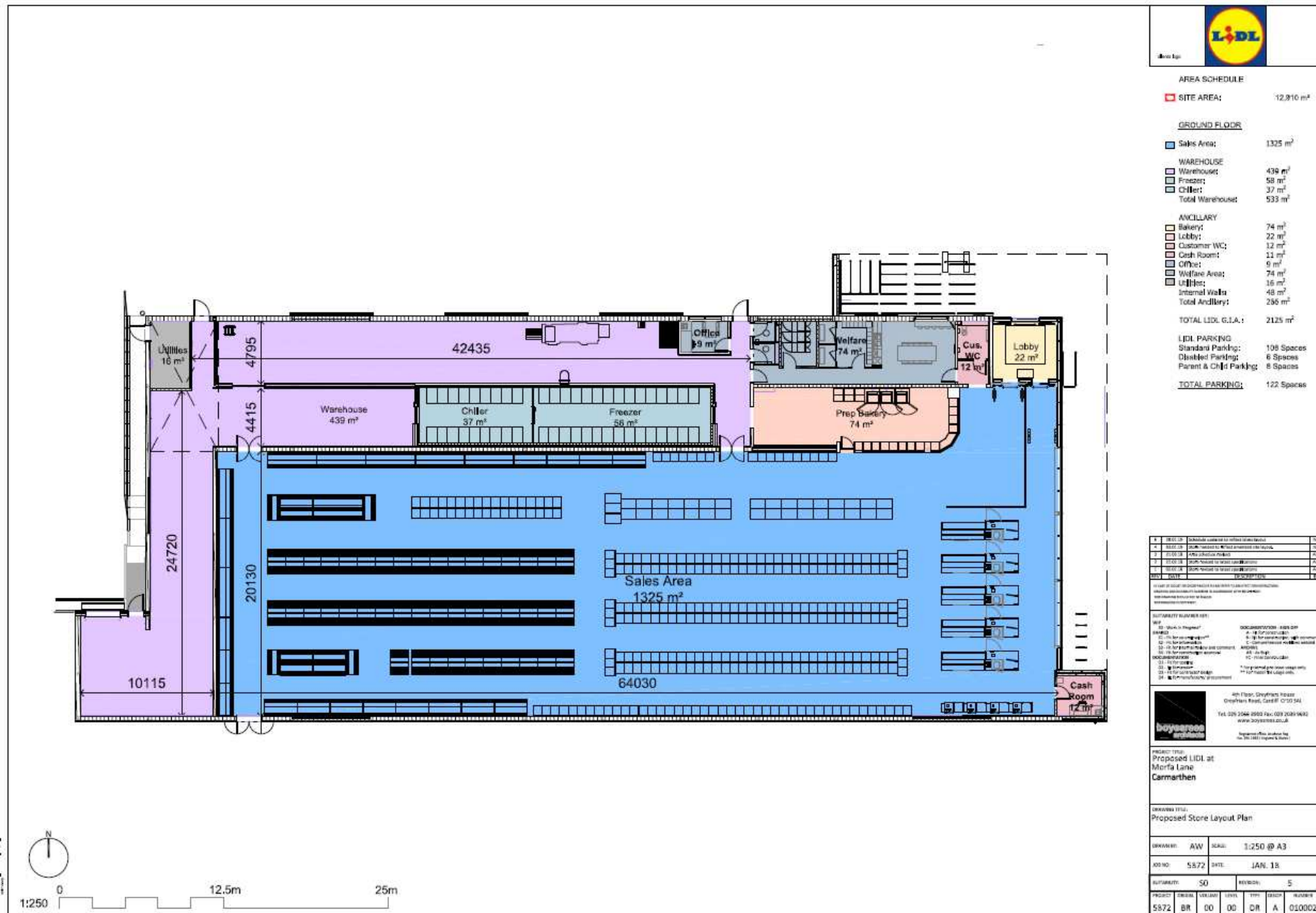

AREA SCHEDULE

SITE AREA: 12,810 m²

GROUND FLOOR

Sales Area:	1325 m ²
WAREHOUSE	
Warehouse:	439 m ²
Freezer:	56 m ²
Chiller:	37 m ²
Total Warehouse:	533 m²
ANCILLARY	
Bakery:	74 m ²
Lobby:	22 m ²
Customer WC:	12 m ²
Cash Room:	12 m ²
Office:	9 m ²
Welfare Area:	74 m ²
Utilities:	16 m ²
Internal Walls	46 m ²
Total Ancillary:	286 m²
TOTAL LIDL G.L.A.:	2125 m²

LIDL PARKING

Standard Parking:	108 Spaces
Disabled Parking:	6 Spaces
Parent & Child Parking:	8 Spaces
TOTAL PARKING:	122 Spaces

1	REVISION	DATE
1	ISSUE FOR PERMIT	10/10/18
2	ISSUE FOR CONSTRUCTION	11/15/18
3	ISSUE FOR OCCUPANCY	12/15/18
4	ISSUE FOR AS-BUILT	01/15/19

SECURITY NUMBER KEY:

01	SECURITY NUMBER	00000000000000000000
02	SECURITY NUMBER	00000000000000000000
03	SECURITY NUMBER	00000000000000000000
04	SECURITY NUMBER	00000000000000000000
05	SECURITY NUMBER	00000000000000000000
06	SECURITY NUMBER	00000000000000000000
07	SECURITY NUMBER	00000000000000000000
08	SECURITY NUMBER	00000000000000000000
09	SECURITY NUMBER	00000000000000000000
10	SECURITY NUMBER	00000000000000000000
11	SECURITY NUMBER	00000000000000000000
12	SECURITY NUMBER	00000000000000000000
13	SECURITY NUMBER	00000000000000000000
14	SECURITY NUMBER	00000000000000000000
15	SECURITY NUMBER	00000000000000000000
16	SECURITY NUMBER	00000000000000000000
17	SECURITY NUMBER	00000000000000000000
18	SECURITY NUMBER	00000000000000000000
19	SECURITY NUMBER	00000000000000000000
20	SECURITY NUMBER	00000000000000000000

4th Floor, Daybreak House
Daybreak Road, Cardiff, CF10 5AL
Tel: 029 2066 8888 Fax: 029 2066 9482
www.daybreak.co.uk
Registered in England No. 02063028

PROJECT TITLE:
Proposed LIDL at
Morfa Lane
Carmarthen

DRAWING TITLE:
Proposed Store Layout Plan

DRAWN: AW SCALE: 1:250 @ A3

ADD NO: 5572 DATE: JAN. 18.

PROJECT:	DESIGN:	REVISION:	DATE:	BY:	GROUP:	NUMBER:
5572	BR	00	00	DR	A	01/0002

W/37401

PROPOSED ROOF PLAN

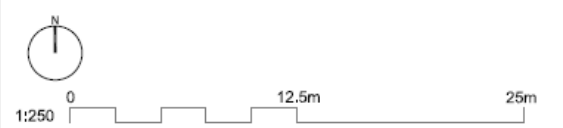
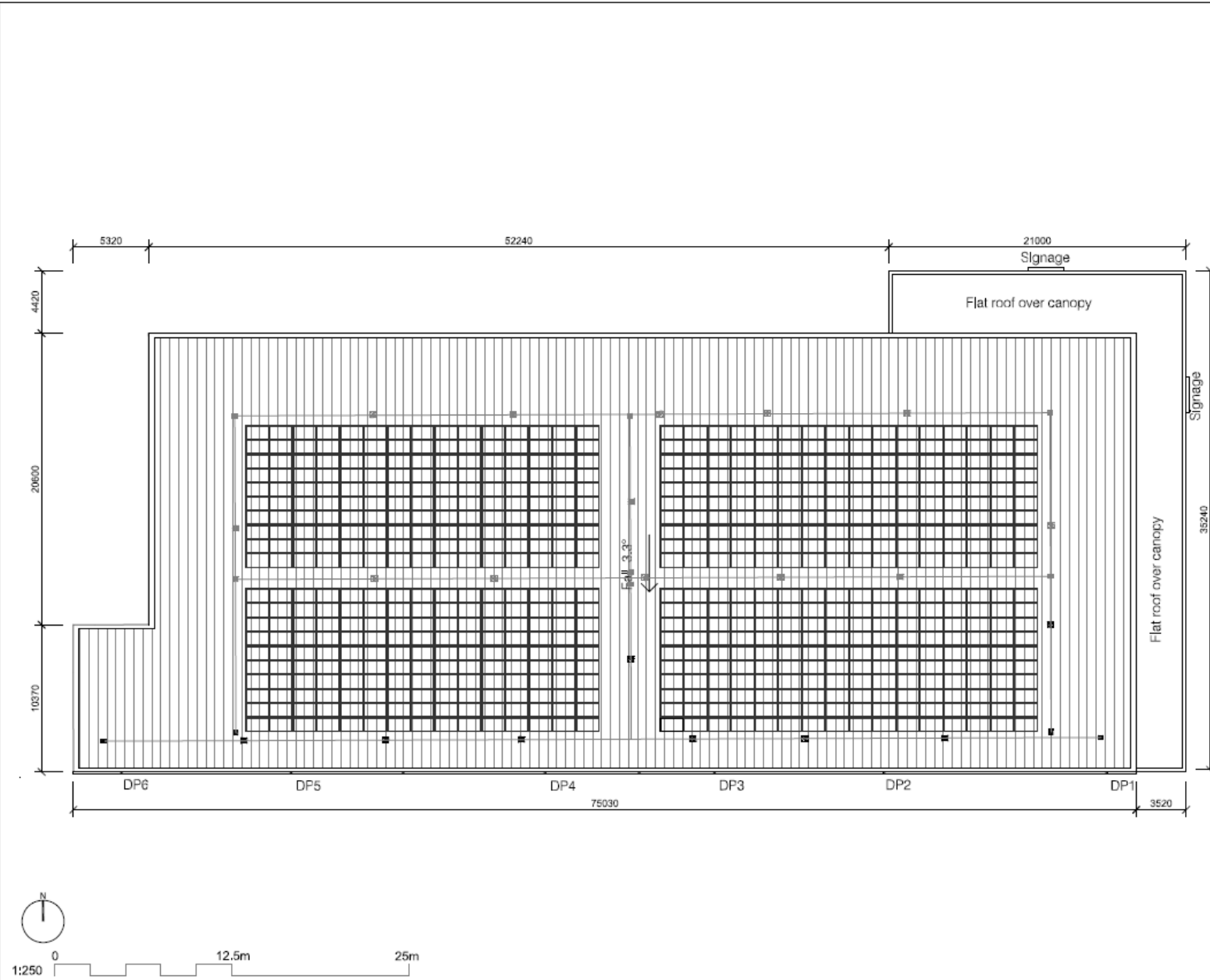

1	ISSUE 01	PROPOSED STORE ROOF PLAN	AW
2	ISSUE 02	CONTRACT DOCUMENTS AND PROVISIONS	AW
3	ISSUE 03	CONTRACT DOCUMENTS AND PROVISIONS	AW
4	ISSUE 04	PROPOSED STORE ROOF PLAN	AW
5	ISSUE 05	PROPOSED STORE ROOF PLAN	AW

IN CASE OF DISCREPANCY BETWEEN DRAWING AND CONTRACT DOCUMENTS, THE CONTRACT DOCUMENTS SHALL PREVAIL.

SUSTAINABILITY PLANNING KEY:

ENVIRONMENTAL:
 01 - Main structure
 02 - Main structure
 03 - Main structure
 04 - Main structure
 05 - Main structure
 06 - Main structure
 07 - Main structure
 08 - Main structure
 09 - Main structure
 10 - Main structure
 11 - Main structure
 12 - Main structure
 13 - Main structure
 14 - Main structure
 15 - Main structure
 16 - Main structure
 17 - Main structure
 18 - Main structure
 19 - Main structure
 20 - Main structure
 21 - Main structure
 22 - Main structure
 23 - Main structure
 24 - Main structure
 25 - Main structure
 26 - Main structure
 27 - Main structure
 28 - Main structure
 29 - Main structure
 30 - Main structure
 31 - Main structure
 32 - Main structure
 33 - Main structure
 34 - Main structure
 35 - Main structure
 36 - Main structure
 37 - Main structure
 38 - Main structure
 39 - Main structure
 40 - Main structure
 41 - Main structure
 42 - Main structure
 43 - Main structure
 44 - Main structure
 45 - Main structure
 46 - Main structure
 47 - Main structure
 48 - Main structure
 49 - Main structure
 50 - Main structure

4th Floor: Engineering Practice
 Greyfriars Road, Cardiff CF10 5AL
 Tel: 029 2046 9503 Fax: 029 2039 9492
 www.loyalgroup.co.uk

PROJECT TITLE:
 Proposed LIDL at
 Morfa Lane
 Carmarthen

DRAWING TITLE:
 Proposed Store Roof Plan

DRAWN BY: AW SCALE: 1:250 @ A3
 JOB NO: 5872 DATE: JAN. 18

SUSTAINABILITY	DESIGN	VOLUME	LEVEL	TYPE	DESIGN	NUMBER
5872	BR	00	00	DR	A	010003

W/37401

LANDSCAPING PLAN

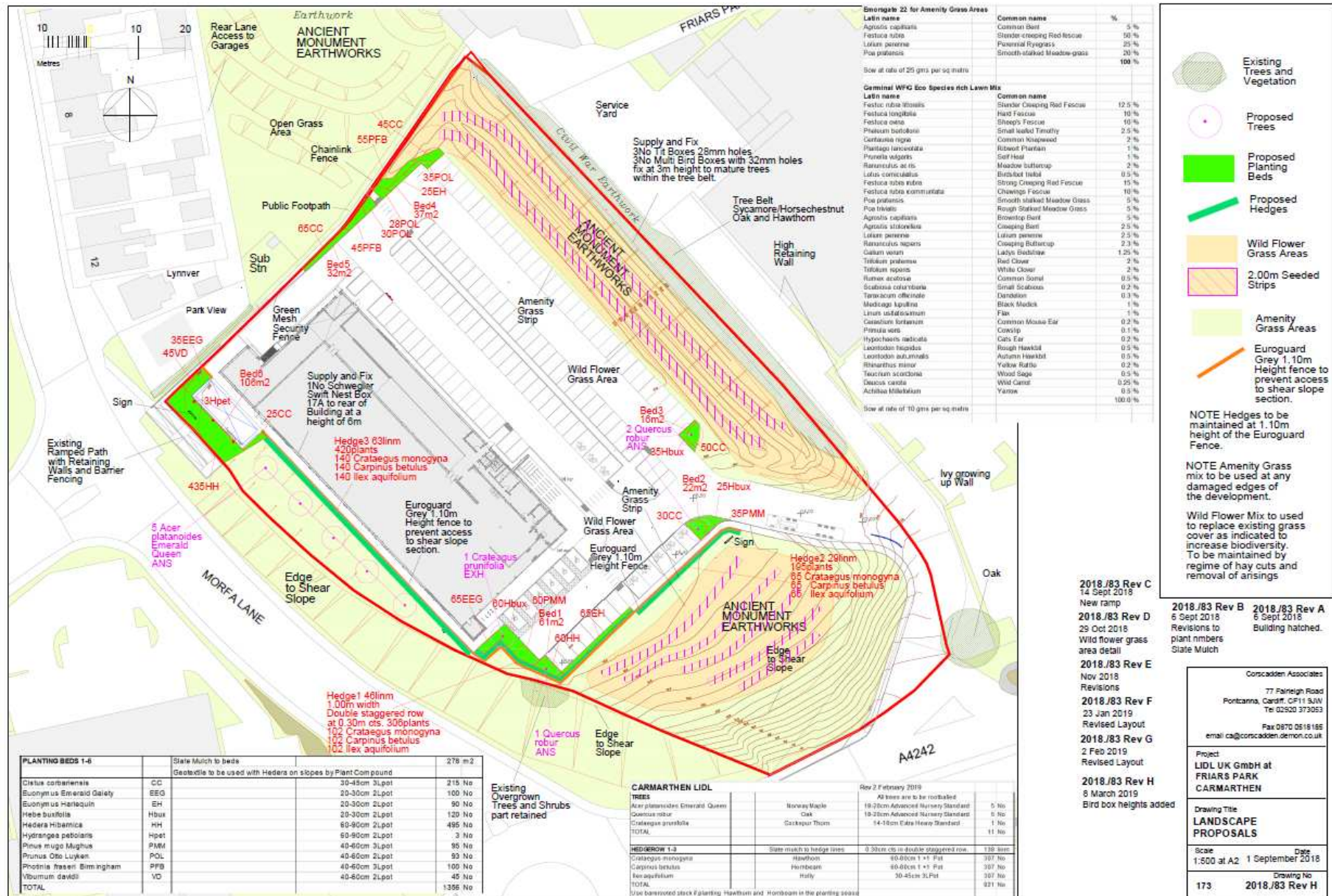

W/37401

LOCATION OF ARCHAEOLOGICAL EVALUATION TRENCHES

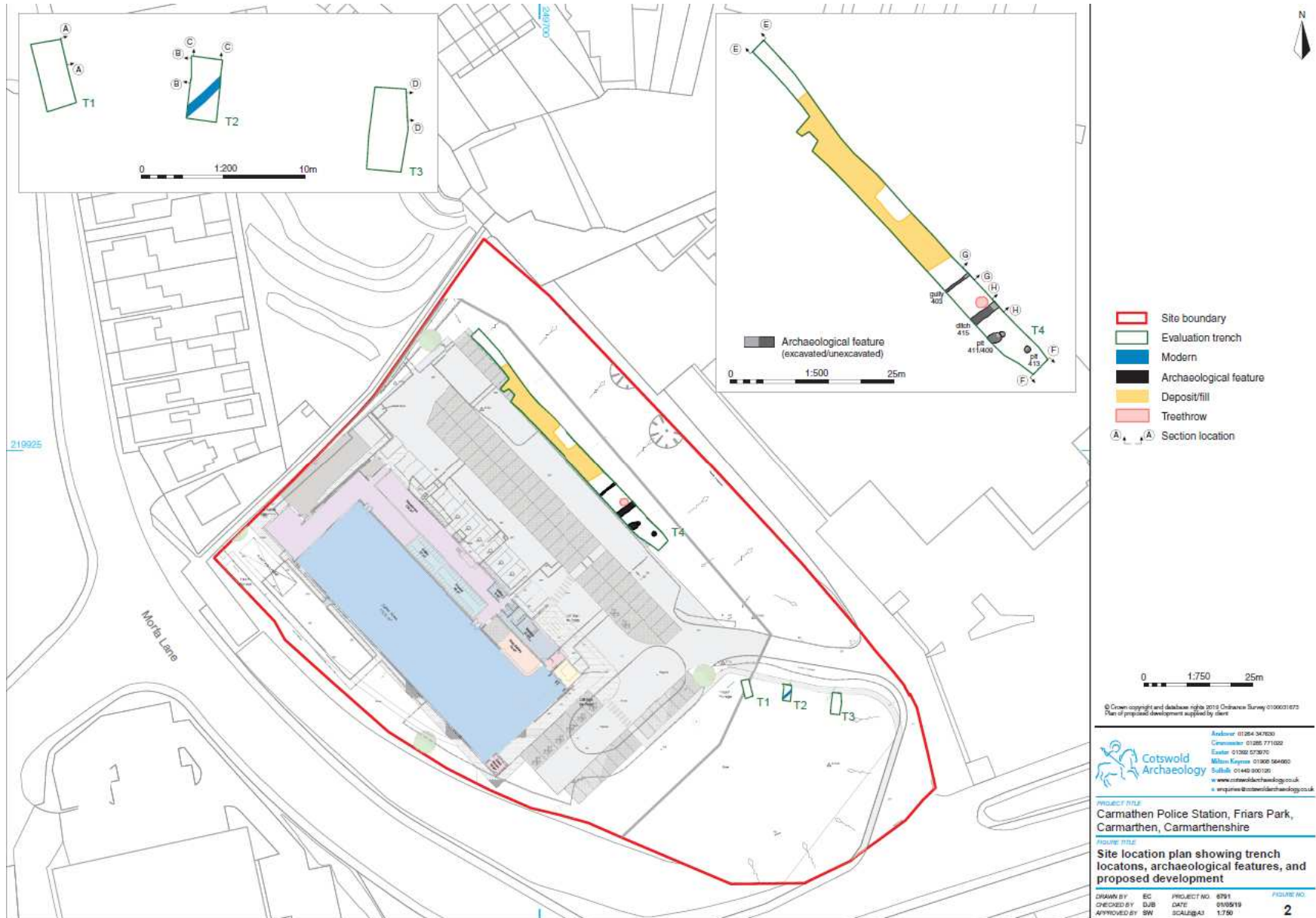

W/37401

LOCATION OF ARCHAEOLOGICAL EVALUATION TRENCHES IN RELATION TO DEVELOPMENT LAYOUT

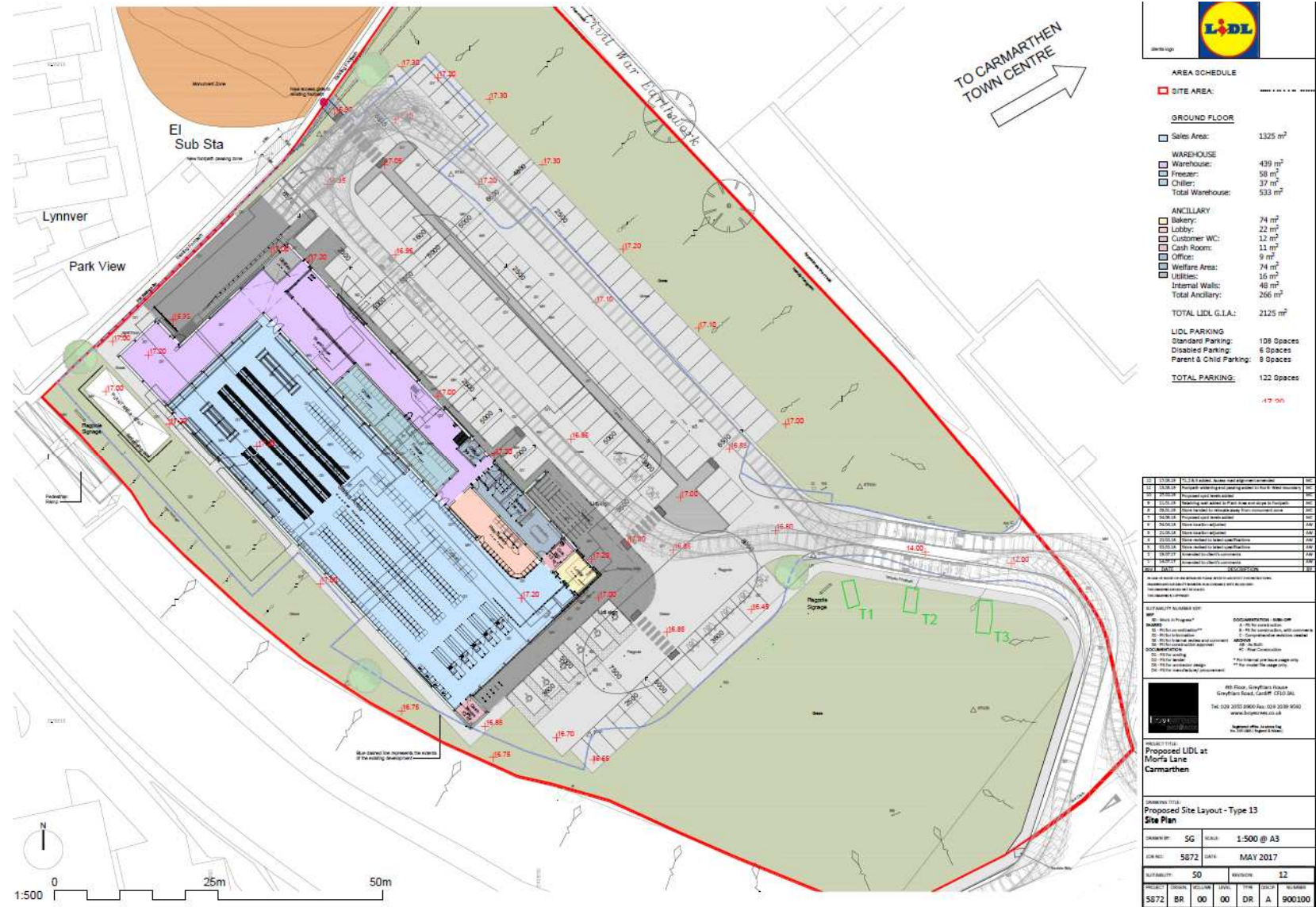

LIDL

AREA SCHEDULE

SITE AREA: 147,000 m²

GROUND FLOOR

- Sales Area: 1325 m²
- WAREHOUSE: 439 m²
- Freezer: 58 m²
- Chiller: 37 m²
- Total Warehouse: 533 m²
- ANCILLARY: 74 m²
- Bakery: 22 m²
- Lobby: 12 m²
- Customer WC: 11 m²
- Cash Room: 9 m²
- Office: 74 m²
- Welfare Area: 16 m²
- Utilities: 48 m²
- Internal Walls: 266 m²
- Total Ancillary: 2125 m²
- TOTAL LIDL G.I.A.: 2125 m²
- LIDL PARKING: 122 Spaces
- Standard Parking: 108 Spaces
- Disabled Parking: 6 Spaces
- Parent & Child Parking: 8 Spaces
- TOTAL PARKING: 122 Spaces

REVISIONS

NO	DESCRIPTION	DATE
1	Issue for approval	10/05/17
2	Revised site plan	10/05/17
3	Revised site plan	10/05/17
4	Revised site plan	10/05/17
5	Revised site plan	10/05/17
6	Revised site plan	10/05/17
7	Revised site plan	10/05/17
8	Revised site plan	10/05/17
9	Revised site plan	10/05/17
10	Revised site plan	10/05/17
11	Revised site plan	10/05/17
12	Revised site plan	10/05/17
13	Revised site plan	10/05/17
14	Revised site plan	10/05/17
15	Revised site plan	10/05/17
16	Revised site plan	10/05/17
17	Revised site plan	10/05/17
18	Revised site plan	10/05/17
19	Revised site plan	10/05/17
20	Revised site plan	10/05/17
21	Revised site plan	10/05/17
22	Revised site plan	10/05/17
23	Revised site plan	10/05/17
24	Revised site plan	10/05/17
25	Revised site plan	10/05/17
26	Revised site plan	10/05/17
27	Revised site plan	10/05/17
28	Revised site plan	10/05/17
29	Revised site plan	10/05/17
30	Revised site plan	10/05/17
31	Revised site plan	10/05/17
32	Revised site plan	10/05/17
33	Revised site plan	10/05/17
34	Revised site plan	10/05/17
35	Revised site plan	10/05/17
36	Revised site plan	10/05/17
37	Revised site plan	10/05/17
38	Revised site plan	10/05/17
39	Revised site plan	10/05/17
40	Revised site plan	10/05/17
41	Revised site plan	10/05/17
42	Revised site plan	10/05/17
43	Revised site plan	10/05/17
44	Revised site plan	10/05/17
45	Revised site plan	10/05/17
46	Revised site plan	10/05/17
47	Revised site plan	10/05/17
48	Revised site plan	10/05/17
49	Revised site plan	10/05/17
50	Revised site plan	10/05/17
51	Revised site plan	10/05/17
52	Revised site plan	10/05/17
53	Revised site plan	10/05/17
54	Revised site plan	10/05/17
55	Revised site plan	10/05/17
56	Revised site plan	10/05/17
57	Revised site plan	10/05/17
58	Revised site plan	10/05/17
59	Revised site plan	10/05/17
60	Revised site plan	10/05/17
61	Revised site plan	10/05/17
62	Revised site plan	10/05/17
63	Revised site plan	10/05/17
64	Revised site plan	10/05/17
65	Revised site plan	10/05/17
66	Revised site plan	10/05/17
67	Revised site plan	10/05/17
68	Revised site plan	10/05/17
69	Revised site plan	10/05/17
70	Revised site plan	10/05/17
71	Revised site plan	10/05/17
72	Revised site plan	10/05/17
73	Revised site plan	10/05/17
74	Revised site plan	10/05/17
75	Revised site plan	10/05/17
76	Revised site plan	10/05/17
77	Revised site plan	10/05/17
78	Revised site plan	10/05/17
79	Revised site plan	10/05/17
80	Revised site plan	10/05/17
81	Revised site plan	10/05/17
82	Revised site plan	10/05/17
83	Revised site plan	10/05/17
84	Revised site plan	10/05/17
85	Revised site plan	10/05/17
86	Revised site plan	10/05/17
87	Revised site plan	10/05/17
88	Revised site plan	10/05/17
89	Revised site plan	10/05/17
90	Revised site plan	10/05/17
91	Revised site plan	10/05/17
92	Revised site plan	10/05/17
93	Revised site plan	10/05/17
94	Revised site plan	10/05/17
95	Revised site plan	10/05/17
96	Revised site plan	10/05/17
97	Revised site plan	10/05/17
98	Revised site plan	10/05/17
99	Revised site plan	10/05/17
100	Revised site plan	10/05/17

LEGEND

- 01: Area to be excavated
- 02: Area to be excavated
- 03: Area to be excavated
- 04: Area to be excavated
- 05: Area to be excavated
- 06: Area to be excavated
- 07: Area to be excavated
- 08: Area to be excavated
- 09: Area to be excavated
- 10: Area to be excavated
- 11: Area to be excavated
- 12: Area to be excavated
- 13: Area to be excavated
- 14: Area to be excavated
- 15: Area to be excavated
- 16: Area to be excavated
- 17: Area to be excavated
- 18: Area to be excavated
- 19: Area to be excavated
- 20: Area to be excavated
- 21: Area to be excavated
- 22: Area to be excavated
- 23: Area to be excavated
- 24: Area to be excavated
- 25: Area to be excavated
- 26: Area to be excavated
- 27: Area to be excavated
- 28: Area to be excavated
- 29: Area to be excavated
- 30: Area to be excavated
- 31: Area to be excavated
- 32: Area to be excavated
- 33: Area to be excavated
- 34: Area to be excavated
- 35: Area to be excavated
- 36: Area to be excavated
- 37: Area to be excavated
- 38: Area to be excavated
- 39: Area to be excavated
- 40: Area to be excavated
- 41: Area to be excavated
- 42: Area to be excavated
- 43: Area to be excavated
- 44: Area to be excavated
- 45: Area to be excavated
- 46: Area to be excavated
- 47: Area to be excavated
- 48: Area to be excavated
- 49: Area to be excavated
- 50: Area to be excavated
- 51: Area to be excavated
- 52: Area to be excavated
- 53: Area to be excavated
- 54: Area to be excavated
- 55: Area to be excavated
- 56: Area to be excavated
- 57: Area to be excavated
- 58: Area to be excavated
- 59: Area to be excavated
- 60: Area to be excavated
- 61: Area to be excavated
- 62: Area to be excavated
- 63: Area to be excavated
- 64: Area to be excavated
- 65: Area to be excavated
- 66: Area to be excavated
- 67: Area to be excavated
- 68: Area to be excavated
- 69: Area to be excavated
- 70: Area to be excavated
- 71: Area to be excavated
- 72: Area to be excavated
- 73: Area to be excavated
- 74: Area to be excavated
- 75: Area to be excavated
- 76: Area to be excavated
- 77: Area to be excavated
- 78: Area to be excavated
- 79: Area to be excavated
- 80: Area to be excavated
- 81: Area to be excavated
- 82: Area to be excavated
- 83: Area to be excavated
- 84: Area to be excavated
- 85: Area to be excavated
- 86: Area to be excavated
- 87: Area to be excavated
- 88: Area to be excavated
- 89: Area to be excavated
- 90: Area to be excavated
- 91: Area to be excavated
- 92: Area to be excavated
- 93: Area to be excavated
- 94: Area to be excavated
- 95: Area to be excavated
- 96: Area to be excavated
- 97: Area to be excavated
- 98: Area to be excavated
- 99: Area to be excavated
- 100: Area to be excavated

PROJECT TITLE: Proposed LIDL at Morts Lane Carmarthen

REVISIONS TITLE: Proposed Site Layout - Type 13 Site Plan

DRAWN BY: SG **SCALE:** 1:500 @ A3

DATE: 5872 **DATE:** MAY 2017

SCALE: 50 **REVISIONS:** 12

PROJECT: 5872 **BR:** 00 **DATE:** 00 **DR:** A **SCALE:** 900/100

W/37401

VIEW FROM THE SOUTH (A4242)



W/37401

VIEW FROM THE SOUTH EAST (A4242)



W/37401

VIEW FROM THE SOUTH WEST (A4242)



W/37401

ACCESS ONTO THE A4242



W/37401

VIEW FROM WEST (ACCESS LEADING TO TESCO)



W/37401

VIEW FROM CARMARTHEN PARK (TO THE WEST)



W/37401

VIEW FROM CARMARTHEN PARK TOWARDS SITE AND ADJACENT PROPERTIES/DEVELOPMENTS



W/37401

VIEW OF SITE FROM & PROPERTIES OF MORFA LANE FROM CARMARTHEN PARK (TO THE WEST)



W/37401

VIEW NORTH ALONG MORFA LANE



W/37401

ACCESS ROAD INTO THE SITE



W/37401

ACCESS ROAD LEADING DOWN TO THE A4242



W/37401

**NORTH WESTERLY VIEW TOWARDS
POLICE STATION**



W/37401

**SOUTH WESTERLY VIEW TOWARDS POLICE
STATION**



W/37401

**NORTHERLY VIEW TOWARDS POLICE
STATION**



W/37401

**NORTHERLY VIEW OF CENTRAL
SECTION OF BULWARKS**



W/37401 NORTHERLY VIEW OF CENTRAL SECTION OF BULWARKS AND PROPOSED CAR PARK EXTENSION



W/37401

**SOUTHERLY VIEW OF CENTRAL SECTION OF
BULWARKS AND PROPOSED CAR PARK
EXTENSION**



W/37401

**PUBLIC FOOTPATH TO THE NORTH OF
THE SITE**



W/37401

**NORTHERY VIEW TOWARDS NORTHERLY BASTION
OF BULWARKS TO THE NORTH OF THE SITE**



W/37401

COMPUTER GENERATED IMAGE OF PROPOSAL FROM A4242 TO THE SOUTH WEST



W/37401

COMPUTER GENERATED IMAGE OF PROPOSAL FROM ACCESS ROAD TO TESCO

