



***Y PWYLLGOR
CYNLLUNIO***

**PLANNING
COMMITTEE**

19 CHWEFROR 2019

19 FEBRUARY 2019

***RHANBARTH Y
GORLLEWIN***

**AREA
WEST**



***CEISIADAU YR ARGYMHELLIR EU
BOD YN CAEL EU GWRTHOD***

**APPLICATIONS RECOMMENDED
FOR REFUSAL**



W/37267

W/37267



W/37267



W/37267

THE PROPERTY OF THIS DRAWING & DESIGN IS VESTED IN HARRIES PLANNING DESIGN MANAGEMENT AND MUST NOT BE COPIED OR REPRODUCED IN ANY WAY WITHOUT WRITTEN CONSENT OF HARRIES PLANNING DESIGN MANAGEMENT. THIS DRAWING IS TO BE READ IN CONJUNCTION WITH ALL OTHER IFCM AND OTHER CONSULTANTS DRAWINGS & SPECIFICATIONS RELATING TO THE PROJECT. THE CONTRACTOR IS RESPONSIBLE FOR ALL SETTING OUT & MUST CHECK DIMENSIONS ON SITE BEFORE WORK IS PUT IN HAND.

ORIGINAL DRAWING A1

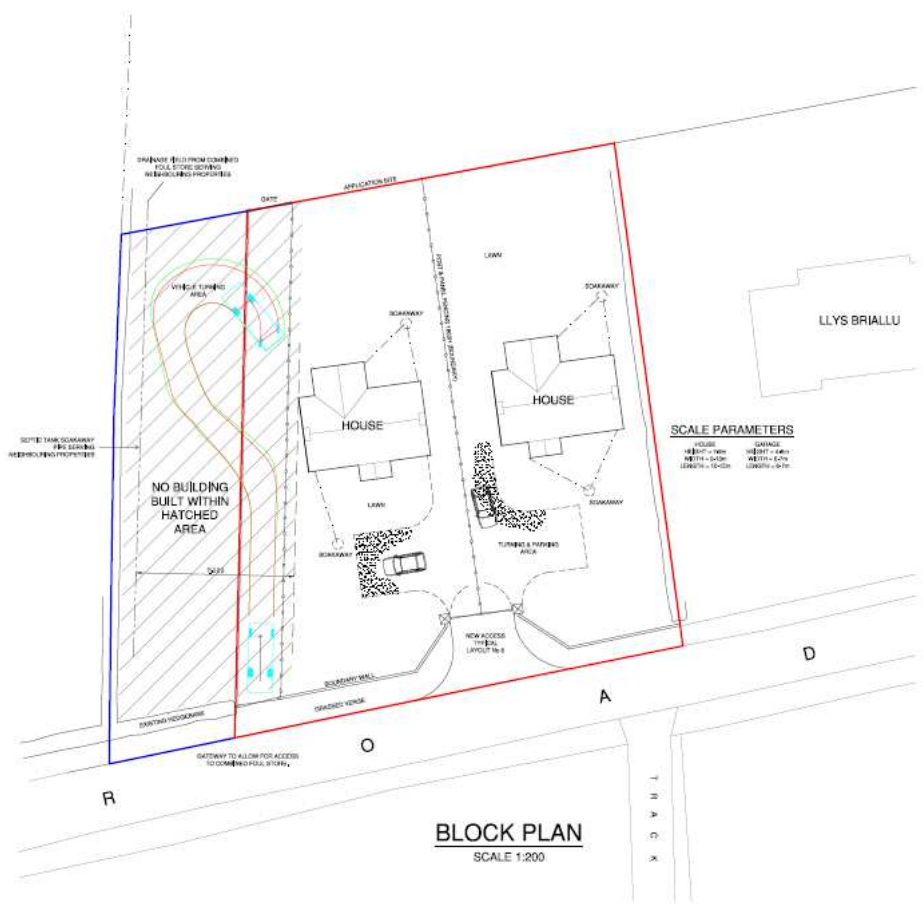

BLOCK PLAN
SCALE 1:200

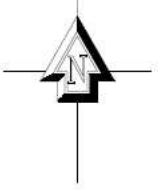

LOCATION PLAN
LICENCE NUMBER = 100012867
SCALE 1:1250

Rev	Comments	Date
A	General Update	09.06.17
B	Reduce Application size	20.04.18
C	General Update	20.06.18

Drawing Recorded

Project Designer: **TO BE ADVISED**

Status: **CULTURE PLANNING APPLICATION**

Client: **MR D THOMAS**

HARRIES
PLANNING DESIGN MANAGEMENT

Heilbr, Eglwysenni, Pembrokeshire, SA43 3UP, Wales.
T: 01239 881 499 F: 01239 881 453 E: wfh@hdm.org.uk

Project: **Proposed Works On Land Adjacent to, Llys Briallu, Pontcowin, Bancyfein, Carmarthenshire, SA33 53A**

Drawing Title: **BLOCK & LOCATION PLAN AS PROPOSED**

Scale	Drawn By	Checked By	Date
---	EBW	WTH	10.03.2017

Job No: 1589 Drawing No: 01 Rev: C

W/37267



W/37267



W/37267



W/37267

