



---

***Y PWYLLGOR  
CYNLLUNIO***

**PLANNING  
COMMITTEE**

***19 CHWEFROR 2019***

**19 FEBRUARY 2019**

***RHANBARTH Y DE***

**AREA SOUTH**



***CEISIADAU YR ARGYMHELLIR EU  
BOD YN CAEL EU CYMERADWYO***

**APPLICATIONS RECOMMENDED  
FOR APPROVAL**



**S/38052**

**S/38052**



# S/38052

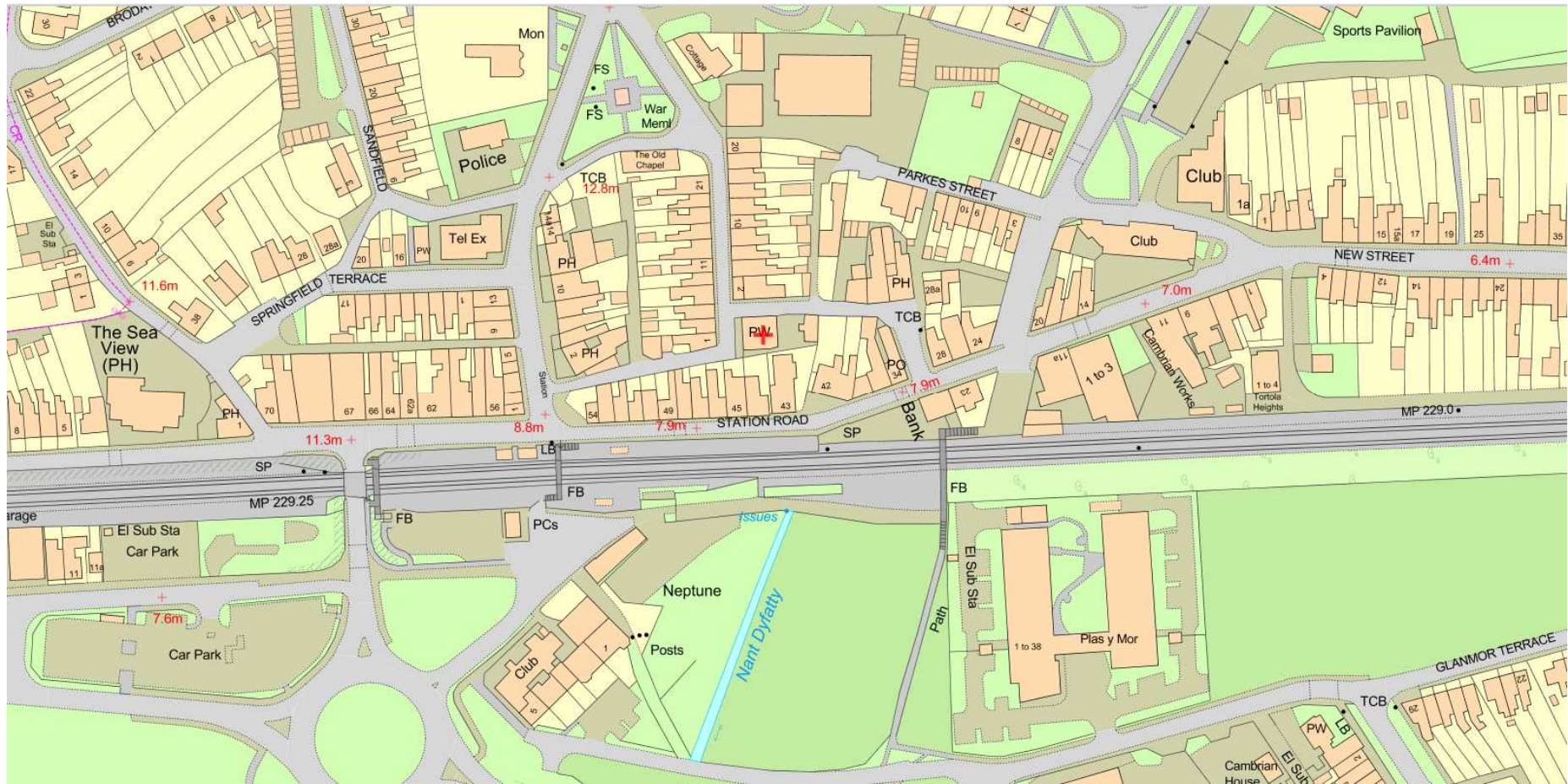

# S/38052

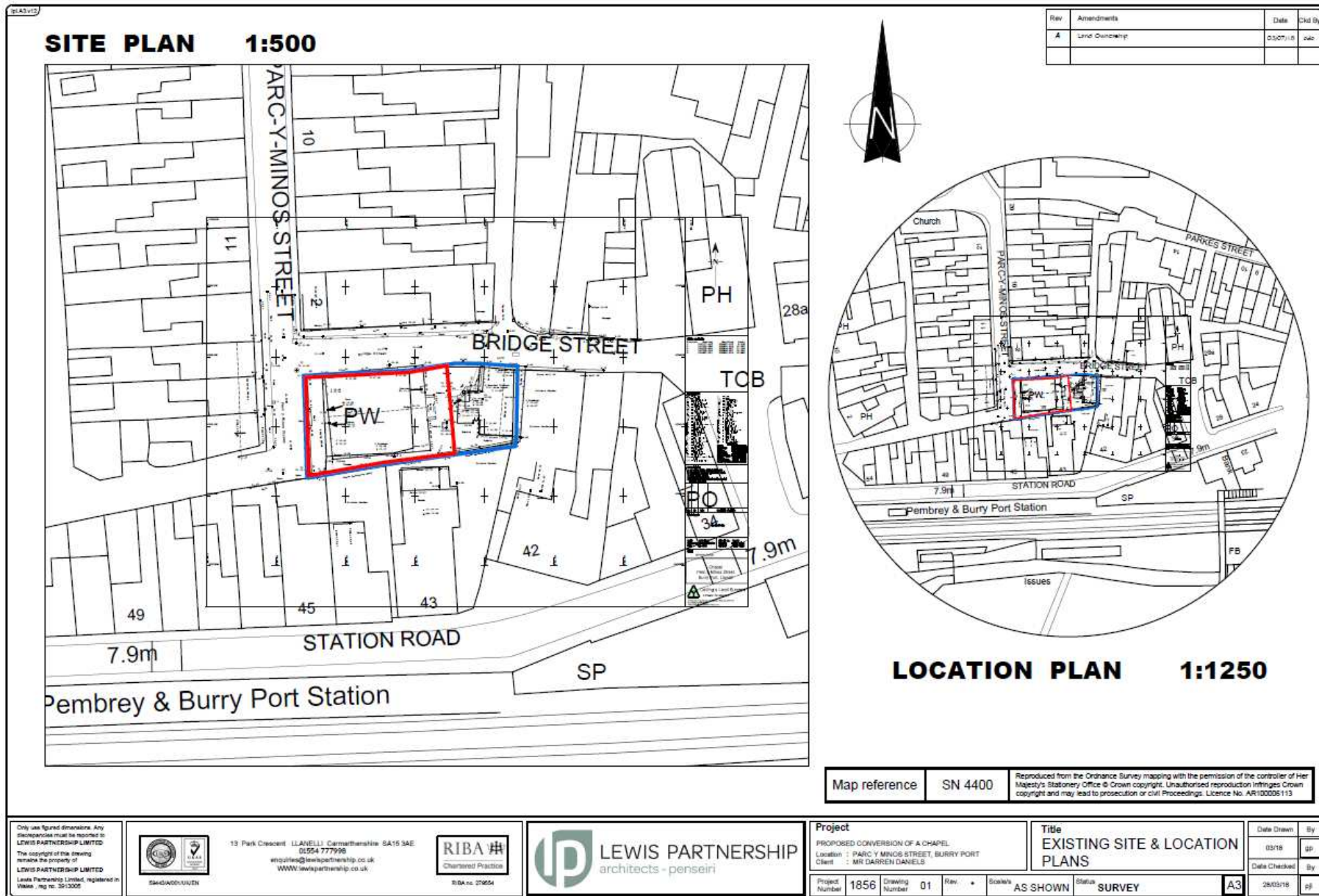

| Rev | Amendments     | Date     | Chd By |
|-----|----------------|----------|--------|
| A   | Land Ownership | 03/07/18 | pac    |

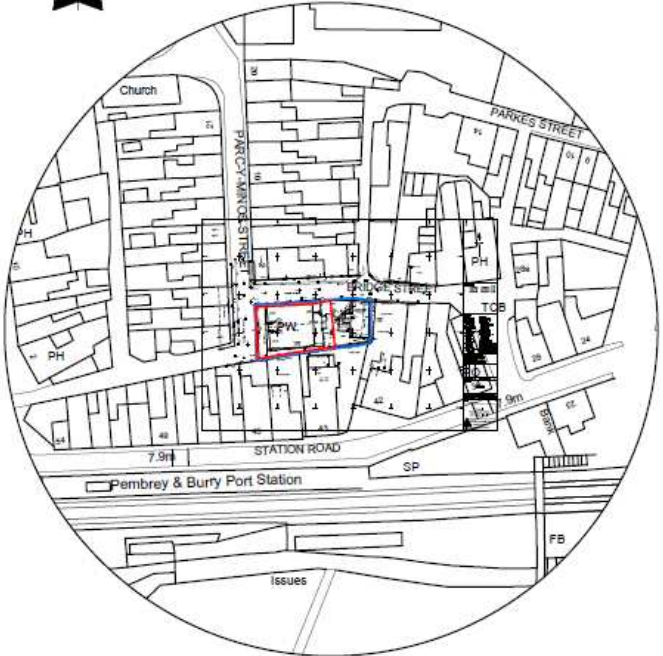

**LOCATION PLAN 1:1250**

Map reference SN 4400 Reproduced from the Ordnance Survey mapping with the permission of Her Majesty's Stationery Office © Crown copyright. Unauthorised reproduction infringes Crown copyright and may lead to prosecution or civil Proceedings. Licence No. AR100006113

Only use figured dimensions. Any discrepancies must be reported to LEWIS PARTNERSHIP LIMITED. The copyright of this drawing remains the property of LEWIS PARTNERSHIP LIMITED. Lewis Partnership Limited, registered in Wales, reg no. 3513005



13 Park Crescent LLANELLI Carmarthenshire SA15 3AE  
01554 777998  
www.lewispartnership.co.uk  
WWW.LEWISPARTNERSHIP.CO.UK



|  |                |      |          |        |
|--|----------------|------|----------|--------|
| <b>Project</b>                             |                |      |          |        |
| PROPOSED CONVERSION OF A CHAPEL            |                |      |          |        |
| Location : PARC-Y-MINOS STREET, BURRY PORT |                |      |          |        |
| Client : MR DARREN DANIELS                 |                |      |          |        |
| Project Number                             | Drawing Number | Rev. | Scale/s  | Status |
| 1856                                       | 01             | •    | AS SHOWN | SURVEY |

|                                |  |              |    |
|--------------------------------|--|--------------|----|
| <b>Title</b>                   |  | Date Drawn   | By |
| EXISTING SITE & LOCATION PLANS |  | 03/18        | gp |
|                                |  | Date Checked | By |
|                                |  | 28/03/18     | pf |

A3

# S/38052

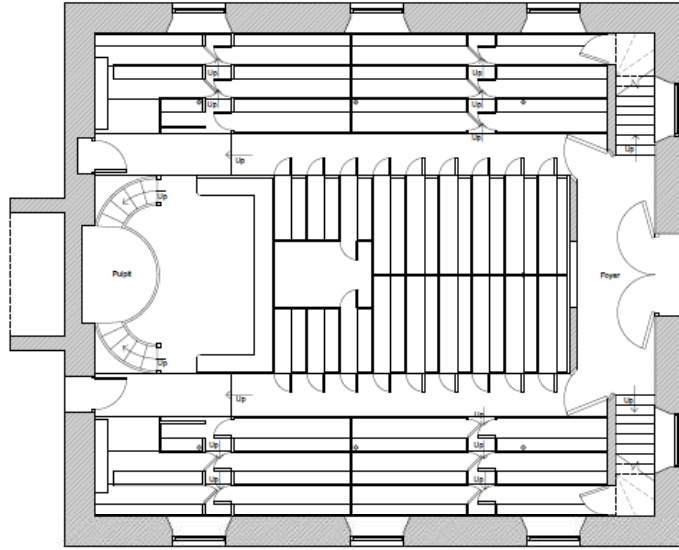

Ground Floor Plan 1:50

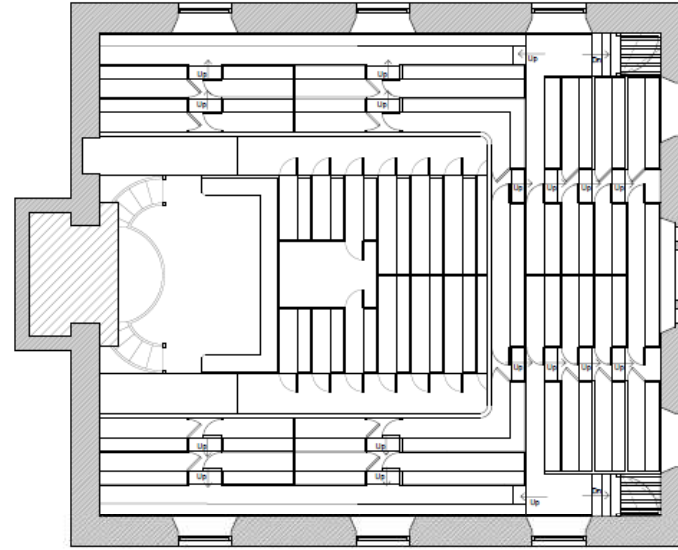

First Floor Plan 1:50

|   |  |   |  |     |             |      |          |  |                         |                   |                  |
|---|--|---|--|-----|-------------|------|----------|--|-------------------------|-------------------|------------------|
| <small>                 The copyright in this drawing is owned by Lewis Partnership Limited. It is not to be reproduced, stored in a retrieval system or transmitted in any form or by any means, electronic, mechanical, photocopying, recording or otherwise, without the prior written permission of Lewis Partnership Limited.             </small> |  | 13 Park Square, LEICESTER LE1S 3DG<br>01533 779988<br>info@lewispartnership.co.uk<br>www.lewispartnership.co.uk |  | Rev | Revisions   | Date | Drawn by | Project<br>PROPOSED ALTERNATIONS & EXTENSION<br>1556<br>02 | Title<br>EXISTING PLANS | Scale<br>AS SHOWN | Date<br>23/03/18 |
|   |  |   |  | No. | Description | Date | Drawn by |  |                         |                   |                  |

# S/38052

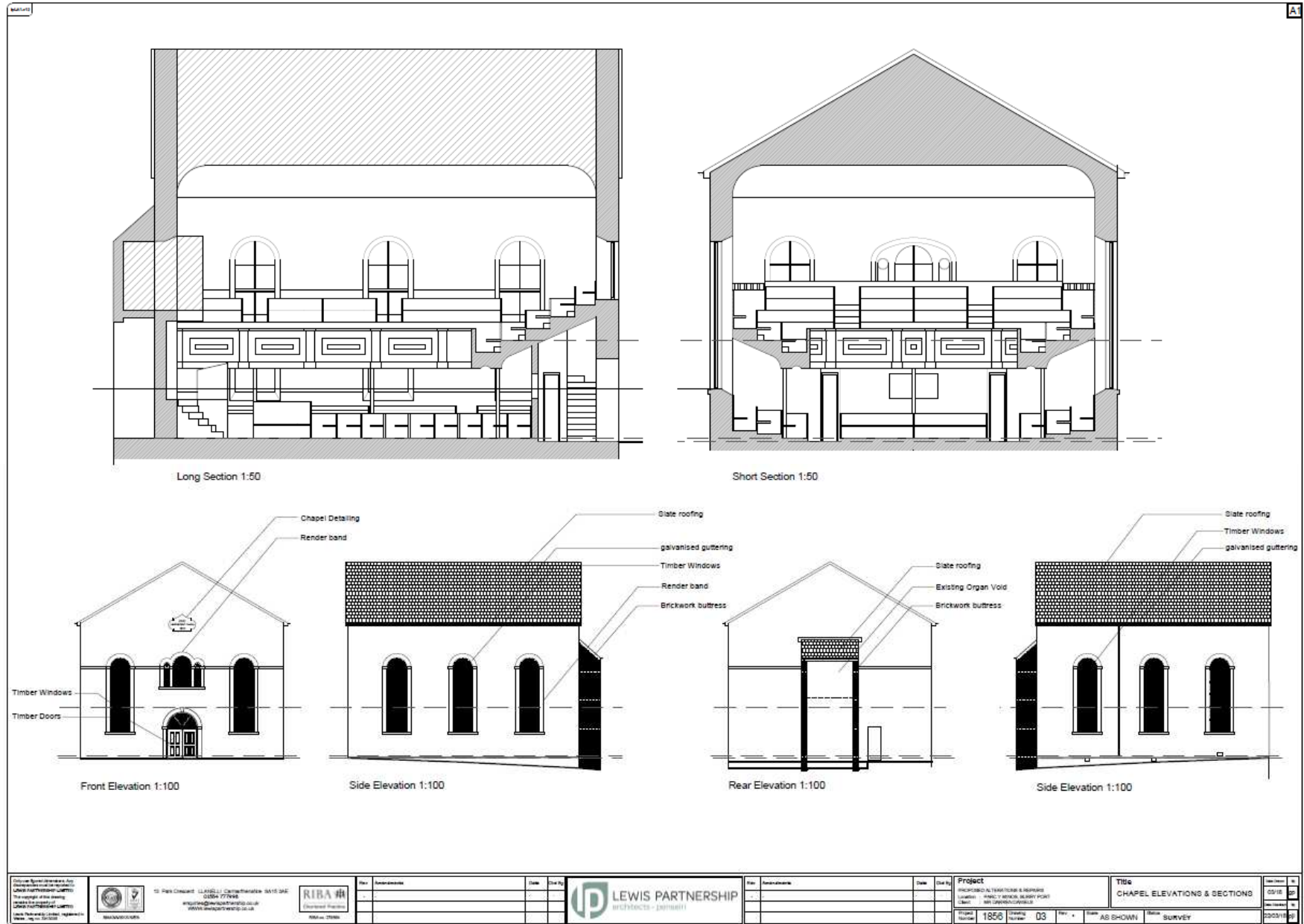



# S/38052

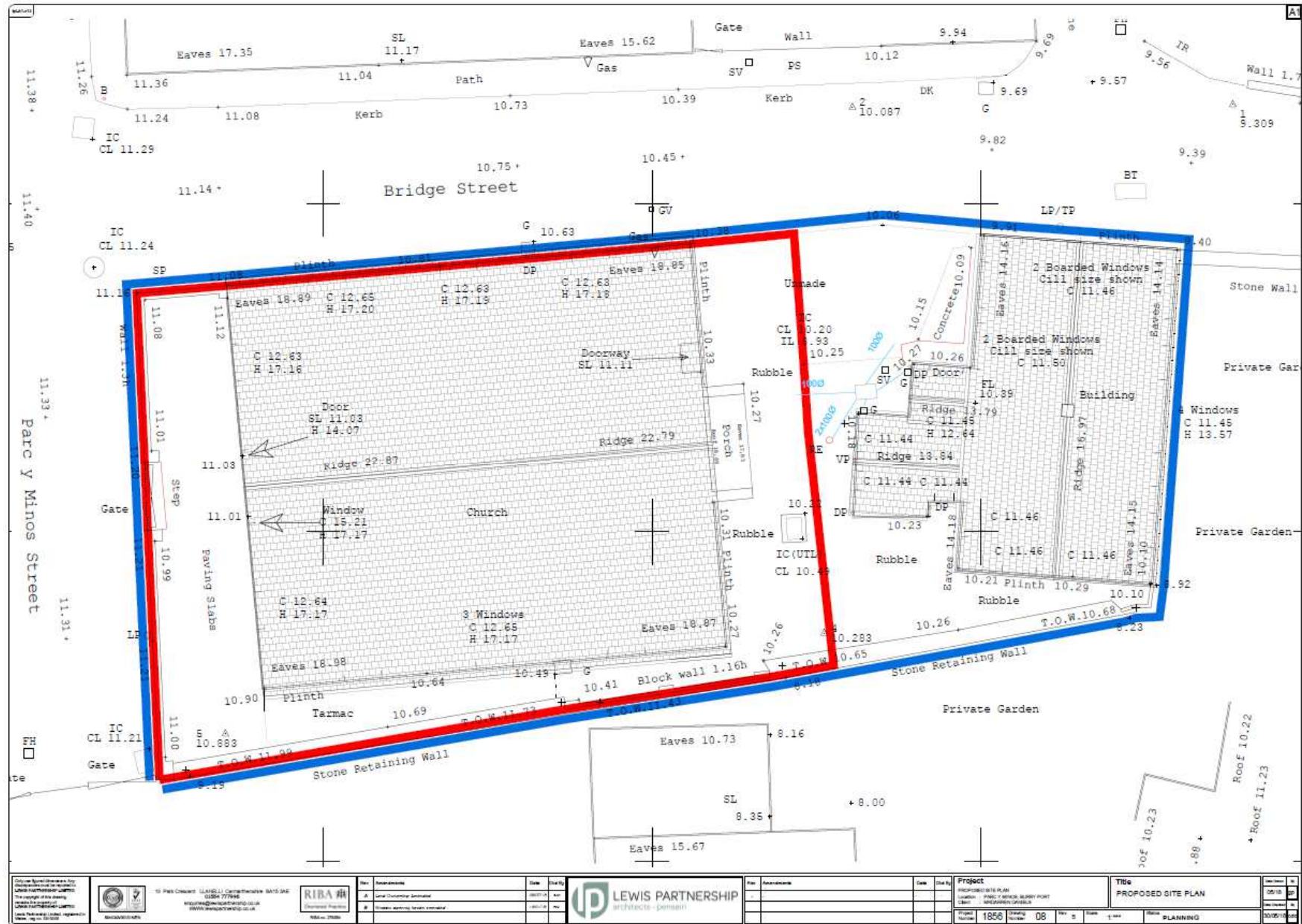

|  |   |   |  |  |   |
|--|---|---|--|--|---|
|  | 10 Park Square, Leeds LS2 9PL<br>0113 245 7799<br>info@lewispartnership.co.uk<br>www.lewispartnership.co.uk   | Rev: 01<br>A: Final Client Approval<br>B: Final Planning Approval | Date: 08/10/16<br>Drawn: J.P.<br>Checked: J.P. | Project:<br>PROPOSED SITE PLAN<br>Location: S/38052, BRISTOL PORT<br>Client: BRISTOL PORT<br>Project Number: 1856<br>Drawing Number: 08<br>Rev: 0<br>Date: 11/10/16<br>Scale: PLANNING | Title:<br>PROPOSED SITE PLAN<br>Date: 11/10/16<br>Scale: PLANNING |
|  | Lewis Partnership Architects<br>Architects<br>10 Park Square, Leeds LS2 9PL<br>0113 245 7799<br>info@lewispartnership.co.uk<br>www.lewispartnership.co.uk |   |  | Project:<br>PROPOSED SITE PLAN<br>Location: S/38052, BRISTOL PORT<br>Client: BRISTOL PORT<br>Project Number: 1856<br>Drawing Number: 08<br>Rev: 0<br>Date: 11/10/16<br>Scale: PLANNING | Title:<br>PROPOSED SITE PLAN<br>Date: 11/10/16<br>Scale: PLANNING |

# S/38052

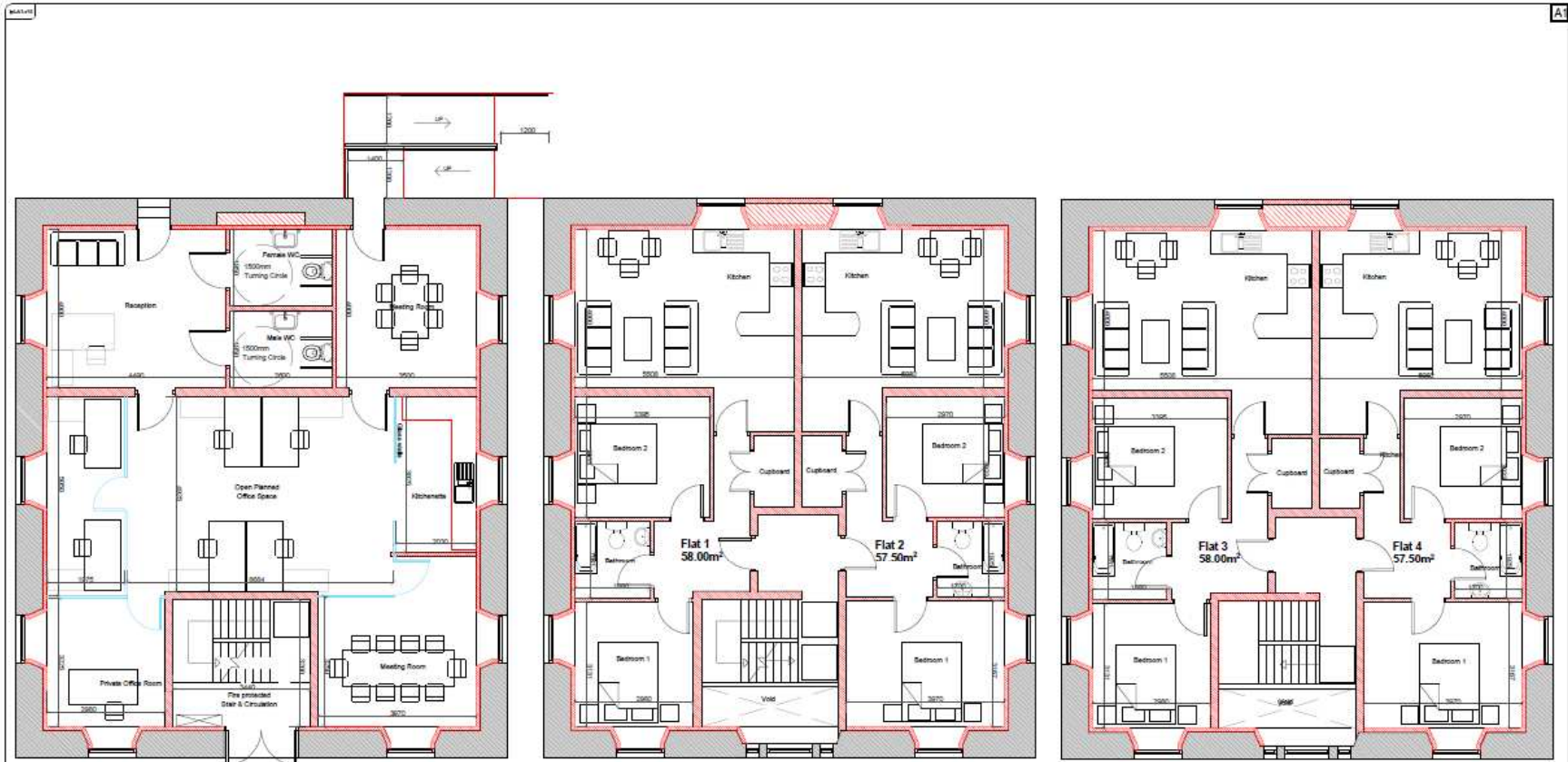

Ground Floor Plan 1:50

First Floor Plan 1:50

Second Floor Plan 1:50

|  |  |  |  |                         |  |                             |                                       |
|--|--|--|--|-------------------------|--|-----------------------------|---------------------------------------|
| Lewis Partnership Architects Ltd<br>13 Park Crescent, London W1B 5NF<br>Tel: 020 7734 7700<br>www.lewispartnership.co.uk |  | 13 Park Crescent, London W1B 5NF<br>Tel: 020 7734 7700<br>www.lewispartnership.co.uk |  | No. 1<br>Date: 20/03/18 | Project:<br>PROPOSED ALTERNATIVES & SCHEMATIC<br>LOCATION: 13 PARK CRESCENT, LONDON W1B 5NF<br>CLIENT: MR GORDON DUNNELL | Title:<br>FEASIBILITY PLANS | Date: 03/18<br>Scale: 1:50<br>No: 001 |
|  |  |  |  | No. 2<br>Date: 20/03/18 |  |                             |                                       |

# S/38052

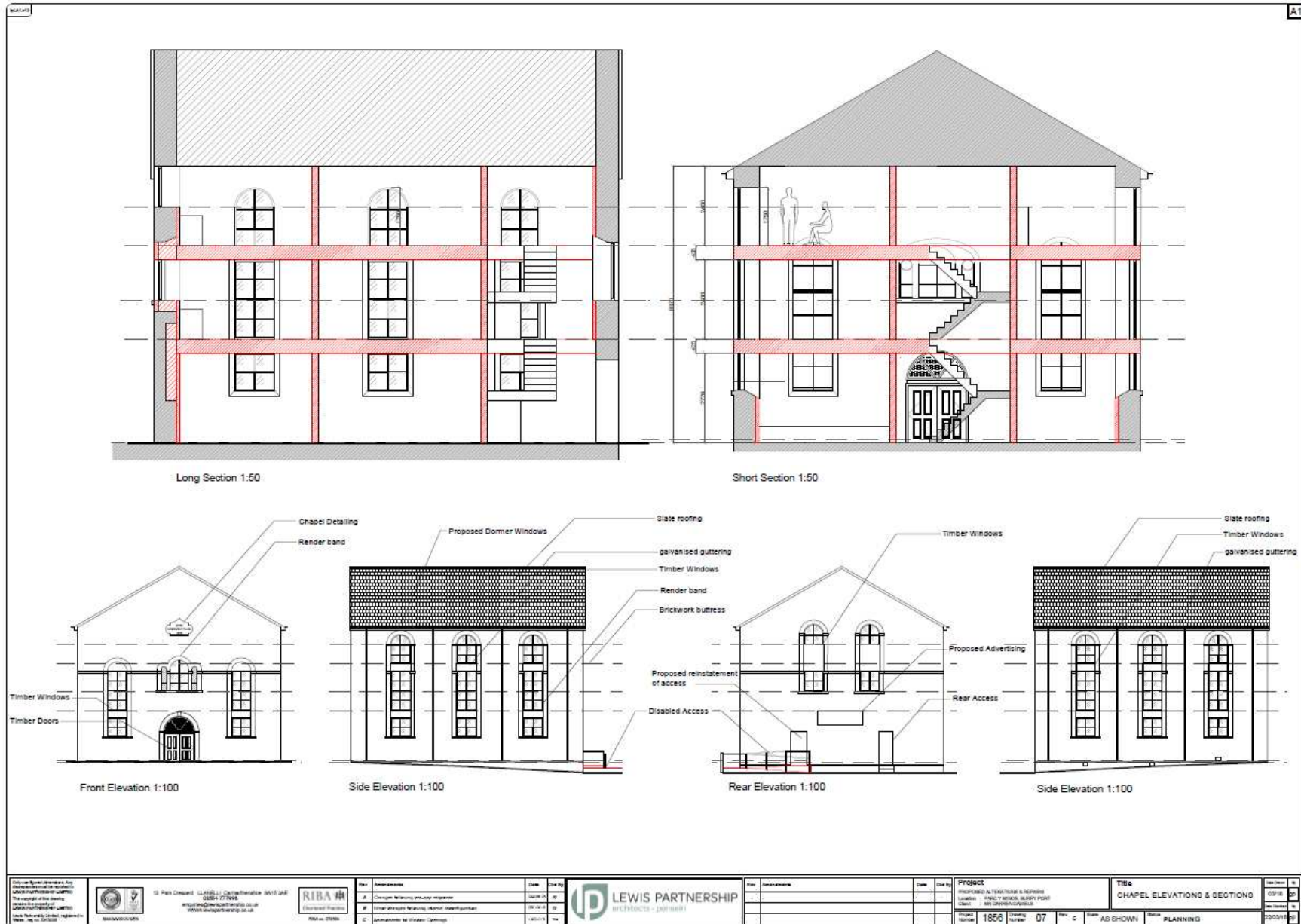

|  |  |  |  |  |  |   |  |   |  |   |  |   |  |                                 |  |
|--|--|--|--|--|--|---|--|---|--|---|--|---|--|---------------------------------|--|
| <p>15 Park Square, Leeds LS2 9PL<br/>         0113 2454000<br/>         www.lewispartnership.co.uk</p> |  | <p>15 Park Square, Leeds LS2 9PL<br/>         0113 2454000<br/>         www.lewispartnership.co.uk</p> |  | <p>RIBA<br/>         Chartered Practice<br/>         1990-11-20000</p> |  | <p>Rev: 01<br/>         Description: Planning application<br/>         Date: 18/05/18<br/>         Drawn by: [Name]<br/>         Checked by: [Name]</p> |  | <p>Rev: 01<br/>         Description: [Blank]<br/>         Date: [Blank]<br/>         Drawn by: [Blank]<br/>         Checked by: [Blank]</p> |  | <p>Project:<br/>         INCORPORATED ALTERNATIVE &amp; REPAIRS<br/>         CLIENT: [Name]<br/>         LEAD: [Name]</p> |  | <p>Title:<br/>         CHAPEL ELEVATIONS &amp; SECTIONS</p> |  | <p>Date:<br/>         05/18</p> |  |
| <p>1856</p>  |  | <p>07</p>  |  | <p>AS SHOWN</p>  |  | <p>PLANNING</p>   |  | <p>2203/18/01</p>   |  | <p>2203/18/01</p>   |  |   |  |                                 |  |

# S/38052

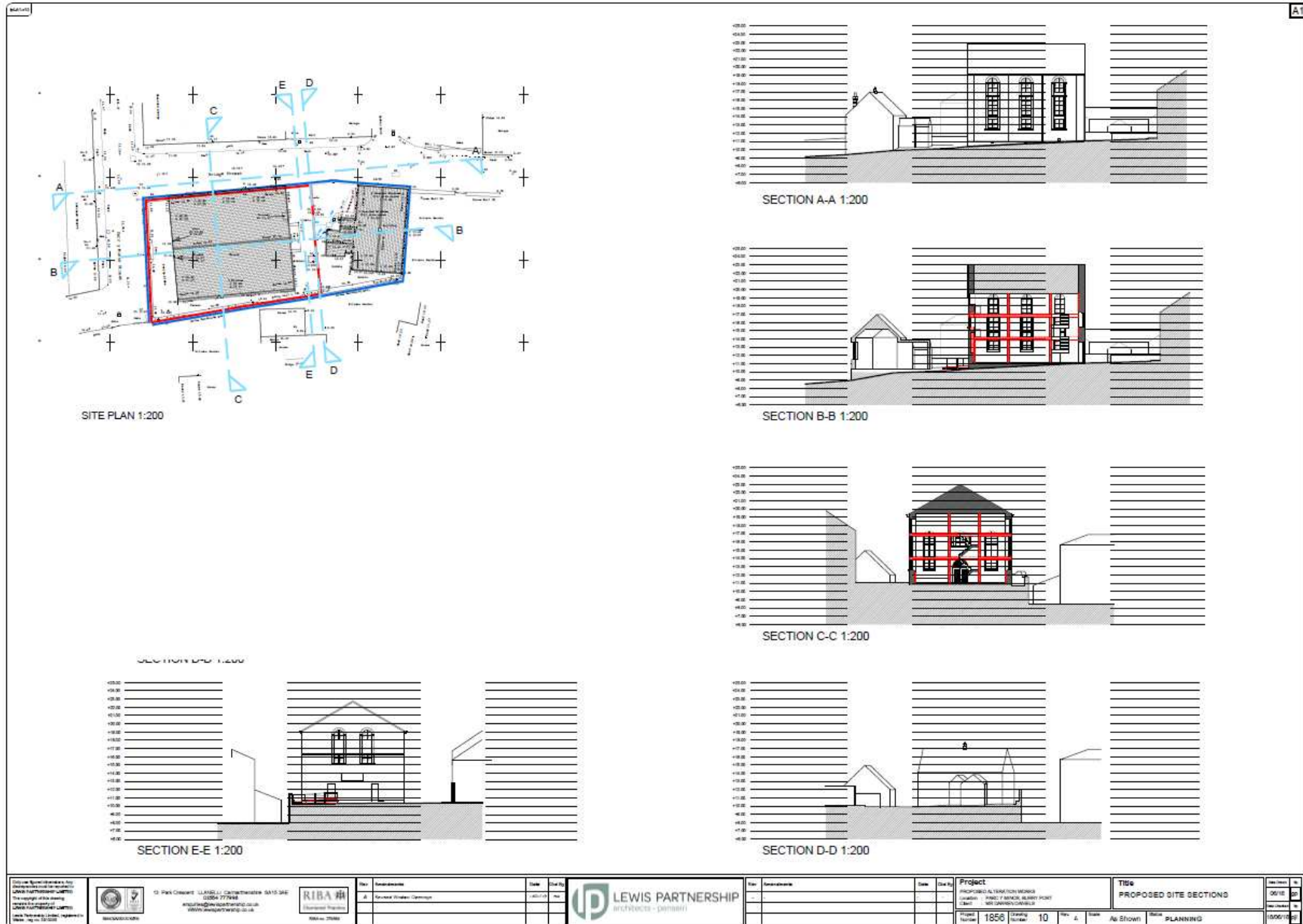

**S/38052**



**S/38052**



**S/38052**



**S/38052**





**S/38052**



**S/38052**



**S/38052**



**S/38052**



**S/38052**

