

***Y PWYLLGOR
CYNLLUNIO***

**PLANNING
COMMITTEE**

02 HYDREF2018

02 OCTOBER 2018

***RHANBARTH Y
DWYRAIN***

**AREA
EAST**



***CEISIADAU YR ARGYMHELLIR EU
BOD YN CAEL EU CYMERADWYO***

**APPLICATIONS RECOMMENDED
FOR APPROVAL**

E/37292

E/37292

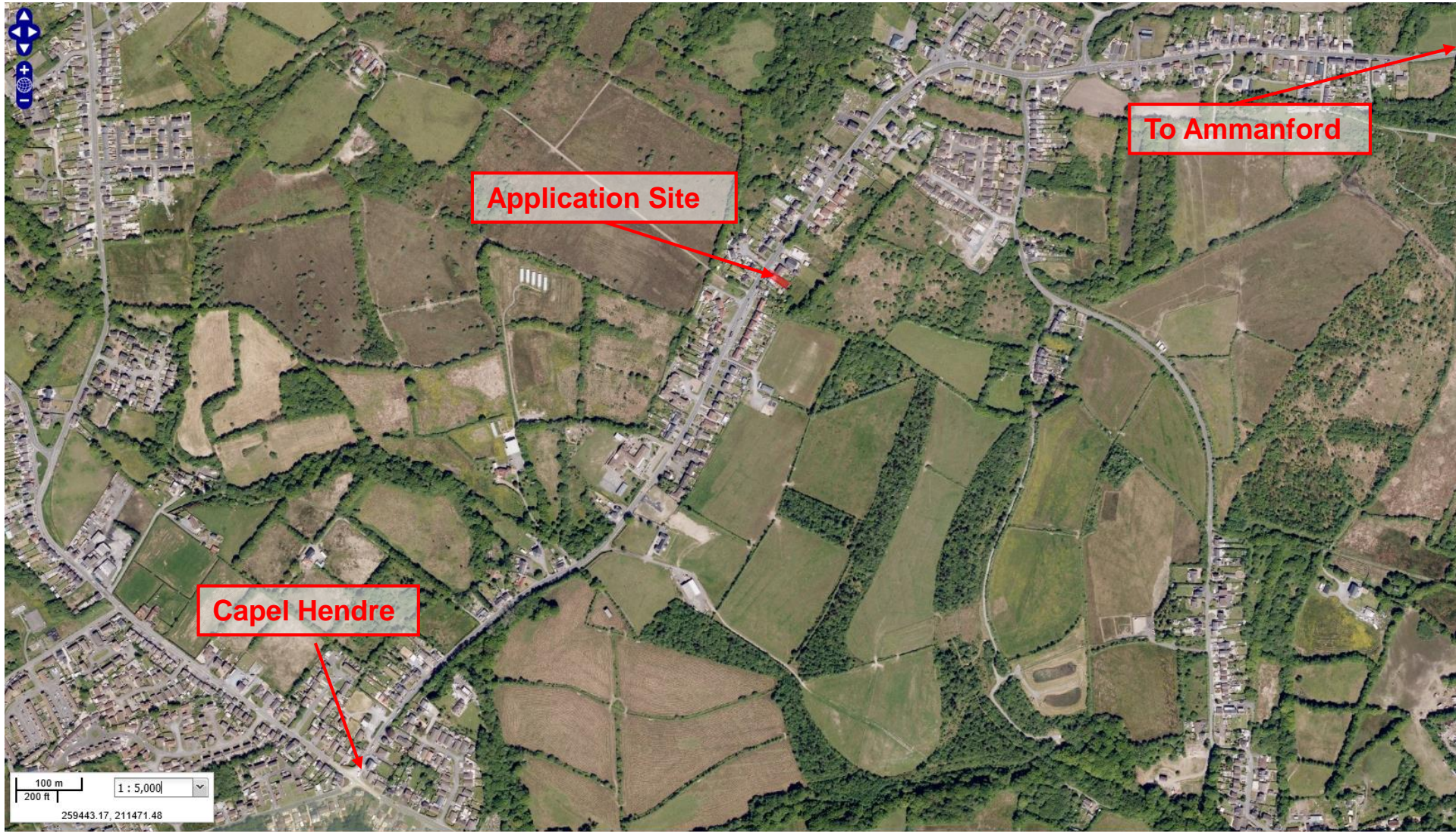

Application Site

Capel Hendre

To Ammanford

100 m
200 ft
1 : 5,000
259443.17, 211471.48

E/37292



E/37292



E/37292

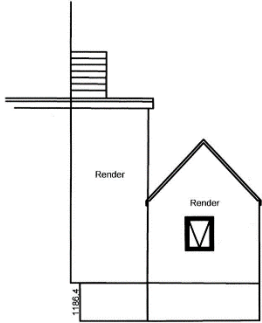

Proposed Part Rear Elevation 1 : 100

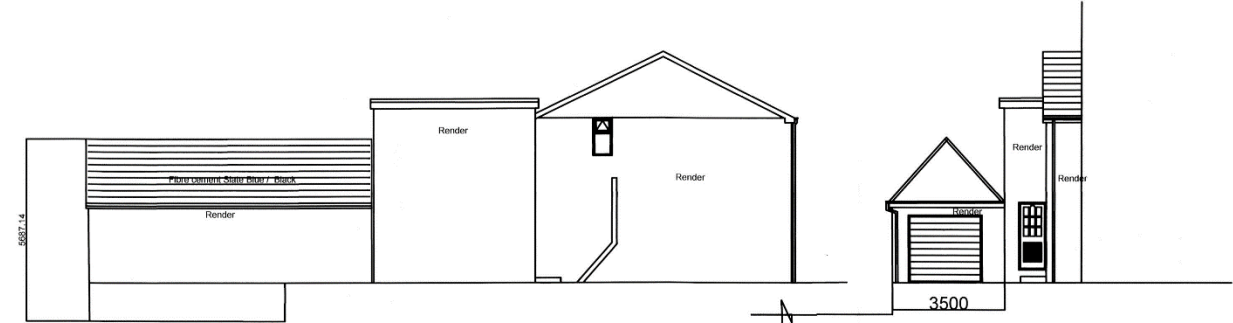

Proposed Side Elevation 1 : 100

Proposed Part Front Elevation 1 : 100

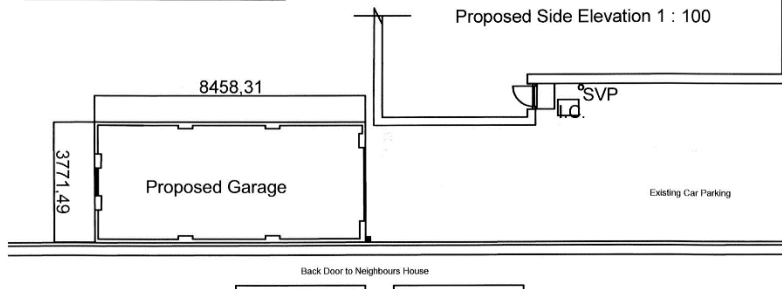

Proposed Part Ground Floor Plan and Part Site Plan 1 : 100

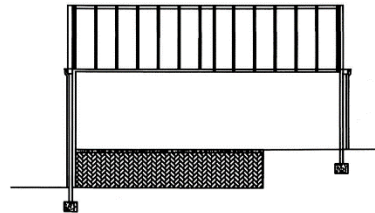

Proposed Section 1 : 100

Mr A. Maskell
No125, Saron Road,
Saron,
Ammanford,
Carmarthenshire.
SA18 3LH



E/37292



E/37292



E/37292



E/37292

